



464 Valley Brook Avenue, Lyndhurst NJ 07071  
129 Sea Girt Avenue, Manasquan NJ 08736  
Phone: (800) 423-0766 • Fax: (201) 438-1798  
[www.mccabeenv.com](http://www.mccabeenv.com)

---

## LEAD IN DRINKING WATER TESTING REPORT

*Conducted for:*

Bayonne Board of Education  
669 Avenue A  
Bayonne, New Jersey 07002

*Conducted at:*

Washington Community School  
191 Avenue B  
Bayonne, New Jersey 07002

*Submitted by:*

McCabe Environmental Services, L.L.C.  
464 Valley Brook Avenue  
Lyndhurst, New Jersey 07071

**REPORT DATE:** October 25, 2022

**MES PROJECT NO.:** 22-04448

*Prepared by:*

A handwritten signature in blue ink, appearing to read 'A. Capalbo'.

**Angela Capalbo**  
Environmental Scientist

*Signed for the Company by:*

A handwritten signature in blue ink, appearing to read 'John H. Chiaviello'.

**John H. Chiaviello**  
Vice President

## **TABLE OF CONTENTS**

	<b><u>Page</u></b>
1.0 INTRODUCTION .....	1
2.0 SCOPE OF WORK.....	1
3.0 PROCEDURES.....	1
4.0 TABLE OF SAMPLE RESULTS .....	2
5.0 DISCUSSION AND CONCLUSION .....	3

### **APPENDIX A**

Laboratory Certificates of Analysis  
&  
Sample Chain of Custody Forms

### **APPENDIX B**

School District Sampling Attachments

## **1.0 INTRODUCTION**

McCabe Environmental Services, L.L.C. (McCabe) was retained by Bayonne Board of Education (Client) to conduct lead in drinking water testing at the Washington Community School located at 191 Avenue B, Bayonne, New Jersey.

The project information is as follows:

<u>Client Name:</u>	Bayonne Board of Education
<u>Contact Person:</u>	Mr. Daniel Castles
<u>Project Name:</u>	Washington Community School Lead in Drinking Water
<u>Project Location:</u>	191 Avenue B Bayonne, New Jersey
<u>Date(s) of Service:</u>	September 1, 2022
<u>McCabe Personnel:</u>	Gerard D'Alessio

## **2.0 SCOPE OF WORK**

Drinking water testing was performed at the Washington Community School located at 191 Avenue B, Bayonne, New Jersey on September 1, 2022. The purpose of the testing was to determine if the building's plumbing was having an adverse impact on water quality, specifically with regard to lead concentrations. Samples were collected from various potential drinking water outlets located throughout the building.

## **3.0 PROCEDURES**

After determining which outlets would be sampled, McCabe personnel collected a "first draw" sample at each location. A "first draw" is the initial water that is first to come out of the tap after a period of inactivity. Following the "first draw", a "30 second flush" sample was also collected where the main service line comes into the building. All samples were collected into 250 mL sterile bottles, labeled with a sample identification, and analyzed in accordance with EPA approved methods to determine the level of lead in drinking water. Samples were analyzed by an accredited laboratory.

The U.S. Environmental Protection Agency (EPA) has established National Primary Drinking Water Regulations (NPDWR) that set mandatory water quality standards for drinking water contaminants. These are enforceable standards called "maximum contaminant levels" or "MCL", which are established to protect the public against consumption of drinking water contaminants that present a risk to human health. An MCL is the maximum allowable amount of a contaminant in drinking water which is delivered to the consumer.

The EPA has established the Lead and Copper Rule that sets standards for state and public water systems. This rule has set an MCL for lead at 15 parts per billion (ppb) for a one liter sample. However, the EPA also established the Lead in Drinking Water at Schools and Child Care Facilities in which the EPA recommends an MCL of 20 ppb for a 250 milliliter first draw sample. In order to be more stringent, for our report purposes we have compared all results to both the 15 ppb and the 20 ppb standards.

#### 4.0 TABLE OF SAMPLE RESULTS

The following table presents all sample results in order of sample identification:

Sample ID	Sample Location	Lead Result	Exceeds (MCL 15 ppb)	Exceeds (MCL 20 ppb)
WC-01	First Draw – Room 114 Faucet	0.6	Pass	Pass
WC-02	30 Second Flush – Room 114 Faucet	<0.5	Pass	Pass
WC-03	First Draw – Room 114A Sink	<0.5	Pass	Pass
WC-04	First Draw – Café Faucet	3.7	Pass	Pass
WC-05	First Draw – 113A Faucet	3	Pass	Pass
WC-06	First Draw – Bubbler by Room 113	1.6	Pass	Pass
WC-07	First Draw – Vice Principal's Office Sink	2.9	Pass	Pass
WC-08	First Draw – Main Office Faucet	5	Pass	Pass
WC-09	First Draw – Room 105 Faucet	11	Pass	Pass
WC-10	First Draw – Room 104 Faucet	3.9	Pass	Pass
<b>WC-11</b>	<b>First Draw – Room 101 Bubbler</b>	<b>28.8</b>	<b>Fail</b>	<b>Fail</b>
WC-12	First Draw – Room 101 Faucet	4.2	Pass	Pass
WC-13	First Draw – Bubbler by Room 101	5.3	Pass	Pass
WC-14	First Draw – Room 100 Faucet	1.2	Pass	Pass
WC-15	First Draw – Room 2019 Bubbler	<0.5	Pass	Pass
WC-16	First Draw – Room 219 Sink	2.8	Pass	Pass
WC-17	First Draw – Bubbler by Room 212	2.5	Pass	Pass
WC-18	First Draw – Room 211 Faucet	1.2	Pass	Pass
WC-19	First Draw – Nurse's Office Faucet	8.5	Pass	Pass
WC-20	First Draw – Bubbler by Room 202	3.2	Pass	Pass
WC-21	First Draw – Faculty Room Faucet	1.2	Pass	Pass

Sample ID	Sample Location	Lead Result	Exceeds (MCL 15 ppb)	Exceeds (MCL 20 ppb)
WC-22	First Draw – Room 316 Bubblers	1.4	Pass	Pass
WC-23	First Draw – Room 316 Faucet	6.9	Pass	Pass
WC-24	First Draw – Bubblers by Room 319	3.8	Pass	Pass
WC-25	First Draw – Bubblers by Room 302	6.2	Pass	Pass
WC-26	First Draw – Room 300 Bubblers	<0.5	Pass	Pass
WC-27	First Draw – Room 300 Faucet	0.5	Pass	Pass

## 5.0 DISCUSSION AND CONCLUSION

A total of twenty-seven (27) samples were collected from the Washington Community School. One (1) sample was found to be greater than the EPA Lead and Copper Rule standard of 15 ppb and also greater than the EPA Lead in Drinking Water at Schools and Child Care Facilities standard of 20 ppb. All other samples were found to be less than the EPA standards of 20 ppb and 15 ppb.

McCabe recommends discontinued usage of the outlets which resulted in failed results until additional samples can be collected and analyzed and a permanent solution can be recommended.

- **Room 101 Bubblers**

Proper signage shall be posted at Room 101 Bubblers identifying “Do Not Drink, Safe For Washing Hands.” This sign can be found in Appendix B.

To address the water quality in the short term, McCabe recommends that it may be appropriate to inspect piping near these fixtures to determine if any corrosion is evident and whether it is possible to replace portions of the piping.

In addition, McCabe Environmental recommends annual drinking water sampling to ensure that the building’s plumbing is not having an adverse impact on water quality.

**APPENDIX A**

**LABORATORY CERTIFICATES OF ANALYSIS  
&  
SAMPLE CHAIN OF CUSTODY FORMS**



Monday, September 12, 2022

Attn: Jarred Panecki  
McCabe Environmental Services, LLC  
464 Valley Brook Avenue  
Lyndhurst, New Jersey 07071

Project ID: 22-04448 BAYONNE BOARD OF EDUCATION  
SDG ID: GCM21396  
Sample ID#s: CM21396 - CM21422

This laboratory is in compliance with the NELAC requirements of procedures used except where indicated.

This report contains results for the parameters tested, under the sampling conditions described on the Chain Of Custody, as received by the laboratory. This report is incomplete unless all pages indicated in the pagination at the bottom of the page are included.

A scanned version of the COC form accompanies the analytical report and is an exact duplicate of the original.

If you are the client above and have any questions concerning this testing, please do not hesitate to contact Phoenix Client Services at ext.200. The contents of this report cannot be discussed with anyone other than the client listed above without their written consent.

Sincerely yours,

A handwritten signature in black ink, appearing to read "Phyllis Shiller".

Phyllis Shiller

Laboratory Director

NELAC - #NY11301  
CT Lab Registration #PH-0618  
MA Lab Registration #M-CT007  
ME Lab Registration #CT-007  
NH Lab Registration #213693-A,B

NJ Lab Registration #CT-003  
NY Lab Registration #11301  
PA Lab Registration #68-03530  
RI Lab Registration #63  
VT Lab Registration #VT11301



Environmental Laboratories, Inc.  
587 East Middle Turnpike, P.O.Box 370, Manchester, CT 06045  
Tel. (860) 645-1102 Fax (860) 645-0823



## Sample Id Cross Reference

September 12, 2022

SDG I.D.: GCM21396

Project ID: 22-04448 BAYONNE BOARD OF EDUCATION

Client Id	Lab Id	Matrix
WC-01	CM21396	DRINKING WATER
WC-02	CM21397	DRINKING WATER
WC-03	CM21398	DRINKING WATER
WC-04	CM21399	DRINKING WATER
WC-05	CM21400	DRINKING WATER
WC-06	CM21401	DRINKING WATER
WC-07	CM21402	DRINKING WATER
WC-08	CM21403	DRINKING WATER
WC-09	CM21404	DRINKING WATER
WC-10	CM21405	DRINKING WATER
WC-11	CM21406	DRINKING WATER
WC-12	CM21407	DRINKING WATER
WC-13	CM21408	DRINKING WATER
WC-14	CM21409	DRINKING WATER
WC-15	CM21410	DRINKING WATER
WC-16	CM21411	DRINKING WATER
WC-17	CM21412	DRINKING WATER
WC-18	CM21413	DRINKING WATER
WC-19	CM21414	DRINKING WATER
WC-20	CM21415	DRINKING WATER
WC-21	CM21416	DRINKING WATER
WC-22	CM21417	DRINKING WATER
WC-23	CM21418	DRINKING WATER
WC-24	CM21419	DRINKING WATER
WC-25	CM21420	DRINKING WATER
WC-26	CM21421	DRINKING WATER
WC-27	CM21422	DRINKING WATER





Environmental Laboratories, Inc.  
587 East Middle Turnpike, P.O.Box 370, Manchester, CT 06045  
Tel. (860) 645-1102 Fax (860) 645-0823



## Analysis Report

September 12, 2022

FOR: Attn: Jarred Panecki  
McCabe Environmental Services, LLC  
464 Valley Brook Avenue  
Lyndhurst, New Jersey 07071

### Sample Information

Matrix: DRINKING WATER  
Location Code: MCCABE-PB  
Rush Request: Standard  
P.O.#:

### Custody Information

Collected by: GD  
Received by: CP  
Analyzed by: see "By" below

### Date

09/01/22  
09/01/22

### Time

7:30  
18:30

## Laboratory Data

SDG ID: GCM21396  
Phoenix ID: CM21396

Project ID: 22-04448 BAYONNE BOARD OF EDUCATION  
Client ID: WC-01

Parameter	Result	RL/ PQL	DIL	Units	AL	MCL	MCLG	Date/Time	By	Reference
Lead	0.6	0.5	2	ppb	15			09/08/22	MGH	E200.8
Total Metal Digestion	Completed							09/03/22	AG	E200.8

RL/PQL=Reporting/Practical Quantitation Level DIL=Dilution (analysis required diluting to evaluate) ND=Not Detected  
BRL=Below Reporting Level (less than the reporting level, the lowest amount the laboratory can detect and report.)  
AL = Action Level MCL = Maximum Contaminant Level MCLG = Maximum Contaminant Level Goal

### Comments:

Action Level (AL): 40 CFR Part 141.80 Lead & Copper ALs.

If you are the client above and have any questions concerning this testing, please do not hesitate to contact Phoenix Client Services at ext.200.  
The contents of this report cannot be discussed with anyone other than the client listed above without their written consent.

Phyllis Shiller, Laboratory Director

September 12, 2022

Reviewed and Released by: Anil Makol, Project Manager



Environmental Laboratories, Inc.  
587 East Middle Turnpike, P.O.Box 370, Manchester, CT 06045  
Tel. (860) 645-1102 Fax (860) 645-0823



## Analysis Report

September 12, 2022

FOR: Attn: Jarred Panecki  
McCabe Environmental Services, LLC  
464 Valley Brook Avenue  
Lyndhurst, New Jersey 07071

### Sample Information

Matrix: DRINKING WATER  
Location Code: MCCABE-PB  
Rush Request: Standard  
P.O.#:

### Custody Information

Collected by: GD  
Received by: CP  
Analyzed by: see "By" below

### Date

09/01/22  
09/01/22

### Time

7:32  
18:30

## Laboratory Data

SDG ID: GCM21396  
Phoenix ID: CM21397

Project ID: 22-04448 BAYONNE BOARD OF EDUCATION  
Client ID: WC-02

Parameter	Result	RL/ PQL	DIL	Units	AL	MCL	MCLG	Date/Time	By	Reference
Lead	< 0.5	0.5	2	ppb	15			09/08/22	MGH	E200.8
Total Metal Digestion	Completed							09/03/22	AG	E200.8

RL/PQL=Reporting/Practical Quantitation Level DIL=Dilution (analysis required diluting to evaluate) ND=Not Detected  
BRL=Below Reporting Level (less than the reporting level, the lowest amount the laboratory can detect and report.)  
AL = Action Level MCL = Maximum Contaminant Level MCLG = Maximum Contaminant Level Goal

### Comments:

Action Level (AL): 40 CFR Part 141.80 Lead & Copper ALs.

If you are the client above and have any questions concerning this testing, please do not hesitate to contact Phoenix Client Services at ext.200.  
The contents of this report cannot be discussed with anyone other than the client listed above without their written consent.

Phyllis Shiller, Laboratory Director

September 12, 2022

Reviewed and Released by: Anil Makol, Project Manager



Environmental Laboratories, Inc.  
587 East Middle Turnpike, P.O.Box 370, Manchester, CT 06045  
Tel. (860) 645-1102 Fax (860) 645-0823



## Analysis Report

September 12, 2022

FOR: Attn: Jarred Panecki  
McCabe Environmental Services, LLC  
464 Valley Brook Avenue  
Lyndhurst, New Jersey 07071

### Sample Information

Matrix: DRINKING WATER  
Location Code: MCCABE-PB  
Rush Request: Standard  
P.O.#:

### Custody Information

Collected by: GD  
Received by: CP  
Analyzed by: see "By" below

### Date

09/01/22  
09/01/22

### Time

7:37  
18:30

## Laboratory Data

SDG ID: GCM21396  
Phoenix ID: CM21398

Project ID: 22-04448 BAYONNE BOARD OF EDUCATION  
Client ID: WC-03

Parameter	Result	RL/ PQL	DIL	Units	AL	MCL	MCLG	Date/Time	By	Reference
Lead	< 0.5	0.5	2	ppb	15			09/08/22	MGH	E200.8
Total Metal Digestion	Completed							09/03/22	AG	E200.8

RL/PQL=Reporting/Practical Quantitation Level DIL=Dilution (analysis required diluting to evaluate) ND=Not Detected  
BRL=Below Reporting Level (less than the reporting level, the lowest amount the laboratory can detect and report.)  
AL = Action Level MCL = Maximum Contaminant Level MCLG = Maximum Contaminant Level Goal

### Comments:

Action Level (AL): 40 CFR Part 141.80 Lead & Copper ALs.

If you are the client above and have any questions concerning this testing, please do not hesitate to contact Phoenix Client Services at ext.200.  
The contents of this report cannot be discussed with anyone other than the client listed above without their written consent.

Phyllis Shiller, Laboratory Director

September 12, 2022

Reviewed and Released by: Anil Makol, Project Manager



Environmental Laboratories, Inc.  
587 East Middle Turnpike, P.O.Box 370, Manchester, CT 06045  
Tel. (860) 645-1102 Fax (860) 645-0823



## Analysis Report

September 12, 2022

FOR: Attn: Jarred Panecki  
McCabe Environmental Services, LLC  
464 Valley Brook Avenue  
Lyndhurst, New Jersey 07071

### Sample Information

Matrix: DRINKING WATER  
Location Code: MCCABE-PB  
Rush Request: Standard  
P.O.#:

### Custody Information

Collected by: GD  
Received by: CP  
Analyzed by: see "By" below

### Date

09/01/22  
09/01/22

### Time

7:40  
18:30

## Laboratory Data

SDG ID: GCM21396  
Phoenix ID: CM21399

Project ID: 22-04448 BAYONNE BOARD OF EDUCATION  
Client ID: WC-04

Parameter	Result	RL/ PQL	DIL	Units	AL	MCL	MCLG	Date/Time	By	Reference
Lead	3.7	0.5	2	ppb	15			09/08/22	MGH	E200.8
Total Metal Digestion	Completed							09/03/22	AG	E200.8

RL/PQL=Reporting/Practical Quantitation Level DIL=Dilution (analysis required diluting to evaluate) ND=Not Detected  
BRL=Below Reporting Level (less than the reporting level, the lowest amount the laboratory can detect and report.)  
AL = Action Level MCL = Maximum Contaminant Level MCLG = Maximum Contaminant Level Goal

### Comments:

Action Level (AL): 40 CFR Part 141.80 Lead & Copper ALs.

If you are the client above and have any questions concerning this testing, please do not hesitate to contact Phoenix Client Services at ext.200.  
The contents of this report cannot be discussed with anyone other than the client listed above without their written consent.

Phyllis Shiller, Laboratory Director

September 12, 2022

Reviewed and Released by: Anil Makol, Project Manager



Environmental Laboratories, Inc.  
587 East Middle Turnpike, P.O.Box 370, Manchester, CT 06045  
Tel. (860) 645-1102 Fax (860) 645-0823



## Analysis Report

September 12, 2022

FOR: Attn: Jarred Panecki  
McCabe Environmental Services, LLC  
464 Valley Brook Avenue  
Lyndhurst, New Jersey 07071

### Sample Information

Matrix: DRINKING WATER  
Location Code: MCCABE-PB  
Rush Request: Standard  
P.O.#:

### Custody Information

Collected by: GD  
Received by: CP  
Analyzed by: see "By" below

### Date

09/01/22  
09/01/22

### Time

7:42  
18:30

### Laboratory Data

SDG ID: GCM21396  
Phoenix ID: CM21400

Project ID: 22-04448 BAYONNE BOARD OF EDUCATION  
Client ID: WC-05

Parameter	Result	RL/ PQL	DIL	Units	AL	MCL	MCLG	Date/Time	By	Reference
Lead	3	0.5	2	ppb	15			09/09/22	MGH	E200.8
Total Metal Digestion	Completed							09/03/22	AG	E200.8

RL/PQL=Reporting/Practical Quantitation Level DIL=Dilution (analysis required diluting to evaluate) ND=Not Detected  
BRL=Below Reporting Level (less than the reporting level, the lowest amount the laboratory can detect and report.)  
AL = Action Level MCL = Maximum Contaminant Level MCLG = Maximum Contaminant Level Goal

### Comments:

Action Level (AL): 40 CFR Part 141.80 Lead & Copper ALs.

If you are the client above and have any questions concerning this testing, please do not hesitate to contact Phoenix Client Services at ext.200.  
The contents of this report cannot be discussed with anyone other than the client listed above without their written consent.

Phyllis Shiller, Laboratory Director

September 12, 2022

Reviewed and Released by: Anil Makol, Project Manager



Environmental Laboratories, Inc.  
587 East Middle Turnpike, P.O.Box 370, Manchester, CT 06045  
Tel. (860) 645-1102 Fax (860) 645-0823



## Analysis Report

September 12, 2022

FOR: Attn: Jarred Panecki  
McCabe Environmental Services, LLC  
464 Valley Brook Avenue  
Lyndhurst, New Jersey 07071

### Sample Information

Matrix: DRINKING WATER  
Location Code: MCCABE-PB  
Rush Request: Standard  
P.O.#:

### Custody Information

Collected by: GD  
Received by: CP  
Analyzed by: see "By" below

### Date

09/01/22  
09/01/22

### Time

7:46  
18:30

### Laboratory Data

SDG ID: GCM21396  
Phoenix ID: CM21401

Project ID: 22-04448 BAYONNE BOARD OF EDUCATION  
Client ID: WC-06

Parameter	Result	RL/ PQL	DIL	Units	AL	MCL	MCLG	Date/Time	By	Reference
Lead	1.6	0.5	2	ppb	15			09/09/22	MGH	E200.8
Total Metal Digestion	Completed							09/03/22	AG	E200.8

RL/PQL=Reporting/Practical Quantitation Level DIL=Dilution (analysis required diluting to evaluate) ND=Not Detected  
BRL=Below Reporting Level (less than the reporting level, the lowest amount the laboratory can detect and report.)  
AL = Action Level MCL = Maximum Contaminant Level MCLG = Maximum Contaminant Level Goal

### Comments:

Action Level (AL): 40 CFR Part 141.80 Lead & Copper ALs.

If you are the client above and have any questions concerning this testing, please do not hesitate to contact Phoenix Client Services at ext.200.  
The contents of this report cannot be discussed with anyone other than the client listed above without their written consent.

Phyllis Shiller, Laboratory Director

September 12, 2022

Reviewed and Released by: Anil Makol, Project Manager



Environmental Laboratories, Inc.  
587 East Middle Turnpike, P.O.Box 370, Manchester, CT 06045  
Tel. (860) 645-1102 Fax (860) 645-0823



## Analysis Report

September 12, 2022

FOR: Attn: Jarred Panecki  
McCabe Environmental Services, LLC  
464 Valley Brook Avenue  
Lyndhurst, New Jersey 07071

### Sample Information

Matrix: DRINKING WATER  
Location Code: MCCABE-PB  
Rush Request: Standard  
P.O.#:

### Custody Information

Collected by: GD  
Received by: CP  
Analyzed by: see "By" below

### Date

09/01/22  
09/01/22

### Time

7:50  
18:30

## Laboratory Data

SDG ID: GCM21396  
Phoenix ID: CM21402

Project ID: 22-04448 BAYONNE BOARD OF EDUCATION  
Client ID: WC-07

Parameter	Result	RL/ PQL	DIL	Units	AL	MCL	MCLG	Date/Time	By	Reference
Lead	2.9	0.5	2	ppb	15			09/09/22	MGH	E200.8
Total Metal Digestion	Completed							09/03/22	AG	E200.8

RL/PQL=Reporting/Practical Quantitation Level DIL=Dilution (analysis required diluting to evaluate) ND=Not Detected  
BRL=Below Reporting Level (less than the reporting level, the lowest amount the laboratory can detect and report.)  
AL = Action Level MCL = Maximum Contaminant Level MCLG = Maximum Contaminant Level Goal

### Comments:

Action Level (AL): 40 CFR Part 141.80 Lead & Copper ALs.

If you are the client above and have any questions concerning this testing, please do not hesitate to contact Phoenix Client Services at ext.200.  
The contents of this report cannot be discussed with anyone other than the client listed above without their written consent.

Phyllis Shiller, Laboratory Director

September 12, 2022

Reviewed and Released by: Anil Makol, Project Manager



Environmental Laboratories, Inc.  
587 East Middle Turnpike, P.O.Box 370, Manchester, CT 06045  
Tel. (860) 645-1102 Fax (860) 645-0823



## Analysis Report

September 12, 2022

FOR: Attn: Jarred Panecki  
McCabe Environmental Services, LLC  
464 Valley Brook Avenue  
Lyndhurst, New Jersey 07071

### Sample Information

Matrix: DRINKING WATER  
Location Code: MCCABE-PB  
Rush Request: Standard  
P.O.#:

### Custody Information

Collected by: GD  
Received by: CP  
Analyzed by: see "By" below

### Date

09/01/22  
09/01/22

### Time

7:55  
18:30

## Laboratory Data

SDG ID: GCM21396  
Phoenix ID: CM21403

Project ID: 22-04448 BAYONNE BOARD OF EDUCATION  
Client ID: WC-08

Parameter	Result	RL/ PQL	DIL	Units	AL	MCL	MCLG	Date/Time	By	Reference
Lead	5	0.5	2	ppb	15			09/09/22	MGH	E200.8
Total Metal Digestion	Completed							09/03/22	AG	E200.8

RL/PQL=Reporting/Practical Quantitation Level DIL=Dilution (analysis required diluting to evaluate) ND=Not Detected  
BRL=Below Reporting Level (less than the reporting level, the lowest amount the laboratory can detect and report.)  
AL = Action Level MCL = Maximum Contaminant Level MCLG = Maximum Contaminant Level Goal

### Comments:

Action Level (AL): 40 CFR Part 141.80 Lead & Copper ALs.

If you are the client above and have any questions concerning this testing, please do not hesitate to contact Phoenix Client Services at ext.200.  
The contents of this report cannot be discussed with anyone other than the client listed above without their written consent.

Phyllis Shiller, Laboratory Director

September 12, 2022

Reviewed and Released by: Anil Makol, Project Manager





Environmental Laboratories, Inc.  
587 East Middle Turnpike, P.O.Box 370, Manchester, CT 06045  
Tel. (860) 645-1102 Fax (860) 645-0823



## Analysis Report

September 12, 2022

FOR: Attn: Jarred Panecki  
McCabe Environmental Services, LLC  
464 Valley Brook Avenue  
Lyndhurst, New Jersey 07071

### Sample Information

Matrix: DRINKING WATER  
Location Code: MCCABE-PB  
Rush Request: Standard  
P.O.#:

### Custody Information

Collected by: GD  
Received by: CP  
Analyzed by: see "By" below

### Date

09/01/22  
09/01/22

### Time

7:58  
18:30

## Laboratory Data

SDG ID: GCM21396  
Phoenix ID: CM21404

Project ID: 22-04448 BAYONNE BOARD OF EDUCATION  
Client ID: WC-09

Parameter	Result	RL/ PQL	DIL	Units	AL	MCL	MCLG	Date/Time	By	Reference
Lead	11	0.5	2	ppb	15			09/09/22	MGH	E200.8
Total Metal Digestion	Completed							09/03/22	AG	E200.8

RL/PQL=Reporting/Practical Quantitation Level DIL=Dilution (analysis required diluting to evaluate) ND=Not Detected  
BRL=Below Reporting Level (less than the reporting level, the lowest amount the laboratory can detect and report.)  
AL = Action Level MCL = Maximum Contaminant Level MCLG = Maximum Contaminant Level Goal

### Comments:

Action Level (AL): 40 CFR Part 141.80 Lead & Copper ALs.

If you are the client above and have any questions concerning this testing, please do not hesitate to contact Phoenix Client Services at ext.200.  
The contents of this report cannot be discussed with anyone other than the client listed above without their written consent.

Phyllis Shiller, Laboratory Director

September 12, 2022

Reviewed and Released by: Anil Makol, Project Manager



Environmental Laboratories, Inc.  
587 East Middle Turnpike, P.O.Box 370, Manchester, CT 06045  
Tel. (860) 645-1102 Fax (860) 645-0823



## Analysis Report

September 12, 2022

FOR: Attn: Jarred Panecki  
McCabe Environmental Services, LLC  
464 Valley Brook Avenue  
Lyndhurst, New Jersey 07071

### Sample Information

Matrix: DRINKING WATER  
Location Code: MCCABE-PB  
Rush Request: Standard  
P.O.#:

### Custody Information

Collected by: GD  
Received by: CP  
Analyzed by: see "By" below

### Date

09/01/22  
09/01/22

### Time

8:00  
18:30

## Laboratory Data

SDG ID: GCM21396  
Phoenix ID: CM21405

Project ID: 22-04448 BAYONNE BOARD OF EDUCATION  
Client ID: WC-10

Parameter	Result	RL/ PQL	DIL	Units	AL	MCL	MCLG	Date/Time	By	Reference
Lead	3.9	0.5	2	ppb	15			09/09/22	MGH	E200.8
Total Metal Digestion	Completed							09/03/22	AG	E200.8

RL/PQL=Reporting/Practical Quantitation Level DIL=Dilution (analysis required diluting to evaluate) ND=Not Detected  
BRL=Below Reporting Level (less than the reporting level, the lowest amount the laboratory can detect and report.)  
AL = Action Level MCL = Maximum Contaminant Level MCLG = Maximum Contaminant Level Goal

### Comments:

Action Level (AL): 40 CFR Part 141.80 Lead & Copper ALs.

If you are the client above and have any questions concerning this testing, please do not hesitate to contact Phoenix Client Services at ext.200.  
The contents of this report cannot be discussed with anyone other than the client listed above without their written consent.

Phyllis Shiller, Laboratory Director

September 12, 2022

Reviewed and Released by: Anil Makol, Project Manager



Environmental Laboratories, Inc.  
587 East Middle Turnpike, P.O.Box 370, Manchester, CT 06045  
Tel. (860) 645-1102 Fax (860) 645-0823



## Analysis Report

September 12, 2022

FOR: Attn: Jarred Panecki  
McCabe Environmental Services, LLC  
464 Valley Brook Avenue  
Lyndhurst, New Jersey 07071

### Sample Information

Matrix: DRINKING WATER  
Location Code: MCCABE-PB  
Rush Request: Standard  
P.O.#:

### Custody Information

Collected by: GD  
Received by: CP  
Analyzed by: see "By" below

### Date

09/01/22  
09/01/22

### Time

8:02  
18:30

### Laboratory Data

SDG ID: GCM21396  
Phoenix ID: CM21406

Project ID: 22-04448 BAYONNE BOARD OF EDUCATION  
Client ID: WC-11

Parameter	Result	RL/ PQL	DIL	Units	AL	MCL	MCLG	Date/Time	By	Reference
Lead	28.8	0.5	2	ppb	15			09/09/22	MGH	E200.8
*** Lead exceeds Action Level of 15 ***										
Total Metal Digestion	Completed							09/03/22	AG	E200.8

RL/PQL=Reporting/Practical Quantitation Level DIL=Dilution (analysis required diluting to evaluate) ND=Not Detected  
BRL=Below Reporting Level (less than the reporting level, the lowest amount the laboratory can detect and report.)  
AL = Action Level MCL = Maximum Contaminant Level MCLG = Maximum Contaminant Level Goal

### Comments:

Action Level (AL): 40 CFR Part 141.80 Lead & Copper ALs.

If you are the client above and have any questions concerning this testing, please do not hesitate to contact Phoenix Client Services at ext.200.  
The contents of this report cannot be discussed with anyone other than the client listed above without their written consent.

Phyllis Shiller, Laboratory Director

September 12, 2022

Reviewed and Released by: Anil Makol, Project Manager



Environmental Laboratories, Inc.  
587 East Middle Turnpike, P.O.Box 370, Manchester, CT 06045  
Tel. (860) 645-1102 Fax (860) 645-0823



## Analysis Report

September 12, 2022

FOR: Attn: Jarred Panecki  
McCabe Environmental Services, LLC  
464 Valley Brook Avenue  
Lyndhurst, New Jersey 07071

### Sample Information

Matrix: DRINKING WATER  
Location Code: MCCABE-PB  
Rush Request: Standard  
P.O.#:

### Custody Information

Collected by: GD  
Received by: CP  
Analyzed by: see "By" below

### Date

09/01/22  
09/01/22

### Time

8:03  
18:30

### Laboratory Data

SDG ID: GCM21396  
Phoenix ID: CM21407

Project ID: 22-04448 BAYONNE BOARD OF EDUCATION  
Client ID: WC-12

Parameter	Result	RL/ PQL	DIL	Units	AL	MCL	MCLG	Date/Time	By	Reference
Lead	4.2	0.5	2	ppb	15			09/09/22	MGH	E200.8
Total Metal Digestion	Completed							09/03/22	AG	E200.8

RL/PQL=Reporting/Practical Quantitation Level DIL=Dilution (analysis required diluting to evaluate) ND=Not Detected  
BRL=Below Reporting Level (less than the reporting level, the lowest amount the laboratory can detect and report.)  
AL = Action Level MCL = Maximum Contaminant Level MCLG = Maximum Contaminant Level Goal

### Comments:

Action Level (AL): 40 CFR Part 141.80 Lead & Copper ALs.

If you are the client above and have any questions concerning this testing, please do not hesitate to contact Phoenix Client Services at ext.200.  
The contents of this report cannot be discussed with anyone other than the client listed above without their written consent.

Phyllis Shiller, Laboratory Director

September 12, 2022

Reviewed and Released by: Anil Makol, Project Manager



Environmental Laboratories, Inc.  
587 East Middle Turnpike, P.O.Box 370, Manchester, CT 06045  
Tel. (860) 645-1102 Fax (860) 645-0823



## Analysis Report

September 12, 2022

FOR: Attn: Jarred Panecki  
McCabe Environmental Services, LLC  
464 Valley Brook Avenue  
Lyndhurst, New Jersey 07071

### Sample Information

Matrix: DRINKING WATER  
Location Code: MCCABE-PB  
Rush Request: Standard  
P.O.#:

### Custody Information

Collected by: GD  
Received by: CP  
Analyzed by: see "By" below

### Date

09/01/22  
09/01/22

### Time

8:06  
18:30

### Laboratory Data

SDG ID: GCM21396  
Phoenix ID: CM21408

Project ID: 22-04448 BAYONNE BOARD OF EDUCATION  
Client ID: WC-13

Parameter	Result	RL/ PQL	DIL	Units	AL	MCL	MCLG	Date/Time	By	Reference
Lead	5.3	0.5	2	ppb	15			09/09/22	MGH	E200.8
Total Metal Digestion	Completed							09/03/22	AG	E200.8

RL/PQL=Reporting/Practical Quantitation Level DIL=Dilution (analysis required diluting to evaluate) ND=Not Detected  
BRL=Below Reporting Level (less than the reporting level, the lowest amount the laboratory can detect and report.)  
AL = Action Level MCL = Maximum Contaminant Level MCLG = Maximum Contaminant Level Goal

### Comments:

Action Level (AL): 40 CFR Part 141.80 Lead & Copper ALs.

If you are the client above and have any questions concerning this testing, please do not hesitate to contact Phoenix Client Services at ext.200.  
The contents of this report cannot be discussed with anyone other than the client listed above without their written consent.

Phyllis Shiller, Laboratory Director

September 12, 2022

Reviewed and Released by: Anil Makol, Project Manager



Environmental Laboratories, Inc.  
587 East Middle Turnpike, P.O.Box 370, Manchester, CT 06045  
Tel. (860) 645-1102 Fax (860) 645-0823



## Analysis Report

September 12, 2022

FOR: Attn: Jarred Panecki  
McCabe Environmental Services, LLC  
464 Valley Brook Avenue  
Lyndhurst, New Jersey 07071

### Sample Information

Matrix: DRINKING WATER  
Location Code: MCCABE-PB  
Rush Request: Standard  
P.O.#:

### Custody Information

Collected by: GD  
Received by: CP  
Analyzed by: see "By" below

### Date

09/01/22  
09/01/22

### Time

8:08  
18:30

### Laboratory Data

SDG ID: GCM21396  
Phoenix ID: CM21409

Project ID: 22-04448 BAYONNE BOARD OF EDUCATION  
Client ID: WC-14

Parameter	Result	RL/ PQL	DIL	Units	AL	MCL	MCLG	Date/Time	By	Reference
Lead	1.2	0.5	2	ppb	15			09/09/22	MGH	E200.8
Total Metal Digestion	Completed							09/03/22	AG	E200.8

RL/PQL=Reporting/Practical Quantitation Level DIL=Dilution (analysis required diluting to evaluate) ND=Not Detected  
BRL=Below Reporting Level (less than the reporting level, the lowest amount the laboratory can detect and report.)  
AL = Action Level MCL = Maximum Contaminant Level MCLG = Maximum Contaminant Level Goal

### Comments:

Action Level (AL): 40 CFR Part 141.80 Lead & Copper ALs.

If you are the client above and have any questions concerning this testing, please do not hesitate to contact Phoenix Client Services at ext.200.  
The contents of this report cannot be discussed with anyone other than the client listed above without their written consent.

Phyllis Shiller, Laboratory Director

September 12, 2022

Reviewed and Released by: Anil Makol, Project Manager



Environmental Laboratories, Inc.  
587 East Middle Turnpike, P.O.Box 370, Manchester, CT 06045  
Tel. (860) 645-1102 Fax (860) 645-0823



## Analysis Report

September 12, 2022

FOR: Attn: Jarred Panecki  
McCabe Environmental Services, LLC  
464 Valley Brook Avenue  
Lyndhurst, New Jersey 07071

### Sample Information

Matrix: DRINKING WATER  
Location Code: MCCABE-PB  
Rush Request: Standard  
P.O.#:

### Custody Information

Collected by: GD  
Received by: CP  
Analyzed by: see "By" below

### Date

09/01/22  
09/01/22

### Time

8:10  
18:30

## Laboratory Data

SDG ID: GCM21396  
Phoenix ID: CM21410

Project ID: 22-04448 BAYONNE BOARD OF EDUCATION  
Client ID: WC-15

Parameter	Result	RL/ PQL	DIL	Units	AL	MCL	MCLG	Date/Time	By	Reference
Lead	< 0.5	0.5	2	ppb	15			09/09/22	MGH	E200.8
Total Metal Digestion	Completed							09/03/22	AG	E200.8

RL/PQL=Reporting/Practical Quantitation Level DIL=Dilution (analysis required diluting to evaluate) ND=Not Detected  
BRL=Below Reporting Level (less than the reporting level, the lowest amount the laboratory can detect and report.)  
AL = Action Level MCL = Maximum Contaminant Level MCLG = Maximum Contaminant Level Goal

### Comments:

Action Level (AL): 40 CFR Part 141.80 Lead & Copper ALs.

If you are the client above and have any questions concerning this testing, please do not hesitate to contact Phoenix Client Services at ext.200.  
The contents of this report cannot be discussed with anyone other than the client listed above without their written consent.

Phyllis Shiller, Laboratory Director

September 12, 2022

Reviewed and Released by: Anil Makol, Project Manager



Environmental Laboratories, Inc.  
587 East Middle Turnpike, P.O.Box 370, Manchester, CT 06045  
Tel. (860) 645-1102 Fax (860) 645-0823



## Analysis Report

September 12, 2022

FOR: Attn: Jarred Panecki  
McCabe Environmental Services, LLC  
464 Valley Brook Avenue  
Lyndhurst, New Jersey 07071

### Sample Information

Matrix: DRINKING WATER  
Location Code: MCCABE-PB  
Rush Request: Standard  
P.O.#:

### Custody Information

Collected by: GD  
Received by: CP  
Analyzed by: see "By" below

### Date

09/01/22  
09/01/22

### Time

8:10  
18:30

### Laboratory Data

SDG ID: GCM21396  
Phoenix ID: CM21411

Project ID: 22-04448 BAYONNE BOARD OF EDUCATION  
Client ID: WC-16

Parameter	Result	RL/ PQL	DIL	Units	AL	MCL	MCLG	Date/Time	By	Reference
Lead	2.8	0.5	2	ppb	15			09/09/22	MGH	E200.8
Total Metal Digestion	Completed							09/03/22	AG	E200.8

RL/PQL=Reporting/Practical Quantitation Level DIL=Dilution (analysis required diluting to evaluate) ND=Not Detected  
BRL=Below Reporting Level (less than the reporting level, the lowest amount the laboratory can detect and report.)  
AL = Action Level MCL = Maximum Contaminant Level MCLG = Maximum Contaminant Level Goal

### Comments:

Action Level (AL): 40 CFR Part 141.80 Lead & Copper ALs.

If you are the client above and have any questions concerning this testing, please do not hesitate to contact Phoenix Client Services at ext.200.  
The contents of this report cannot be discussed with anyone other than the client listed above without their written consent.

Phyllis Shiller, Laboratory Director

September 12, 2022

Reviewed and Released by: Anil Makol, Project Manager





Environmental Laboratories, Inc.  
587 East Middle Turnpike, P.O.Box 370, Manchester, CT 06045  
Tel. (860) 645-1102 Fax (860) 645-0823



## Analysis Report

September 12, 2022

FOR: Attn: Jarred Panecki  
McCabe Environmental Services, LLC  
464 Valley Brook Avenue  
Lyndhurst, New Jersey 07071

### Sample Information

Matrix: DRINKING WATER  
Location Code: MCCABE-PB  
Rush Request: Standard  
P.O.#:

### Custody Information

Collected by: GD  
Received by: CP  
Analyzed by: see "By" below

### Date

09/01/22  
09/01/22

### Time

8:12  
18:30

### Laboratory Data

SDG ID: GCM21396  
Phoenix ID: CM21412

Project ID: 22-04448 BAYONNE BOARD OF EDUCATION  
Client ID: WC-17

Parameter	Result	RL/ PQL	DIL	Units	AL	MCL	MCLG	Date/Time	By	Reference
Lead	2.5	0.5	2	ppb	15			09/09/22	MGH	E200.8
Total Metal Digestion	Completed							09/03/22	AG	E200.8

RL/PQL=Reporting/Practical Quantitation Level DIL=Dilution (analysis required diluting to evaluate) ND=Not Detected  
BRL=Below Reporting Level (less than the reporting level, the lowest amount the laboratory can detect and report.)  
AL = Action Level MCL = Maximum Contaminant Level MCLG = Maximum Contaminant Level Goal

### Comments:

Action Level (AL): 40 CFR Part 141.80 Lead & Copper ALs.

If you are the client above and have any questions concerning this testing, please do not hesitate to contact Phoenix Client Services at ext.200.  
The contents of this report cannot be discussed with anyone other than the client listed above without their written consent.

Phyllis Shiller, Laboratory Director

September 12, 2022

Reviewed and Released by: Anil Makol, Project Manager



Environmental Laboratories, Inc.  
587 East Middle Turnpike, P.O.Box 370, Manchester, CT 06045  
Tel. (860) 645-1102 Fax (860) 645-0823



## Analysis Report

September 12, 2022

FOR: Attn: Jarred Panecki  
McCabe Environmental Services, LLC  
464 Valley Brook Avenue  
Lyndhurst, New Jersey 07071

### Sample Information

Matrix: DRINKING WATER  
Location Code: MCCABE-PB  
Rush Request: Standard  
P.O.#:

### Custody Information

Collected by: GD  
Received by: CP  
Analyzed by: see "By" below

### Date

09/01/22  
09/01/22

### Time

8:15  
18:30

### Laboratory Data

SDG ID: GCM21396  
Phoenix ID: CM21413

Project ID: 22-04448 BAYONNE BOARD OF EDUCATION  
Client ID: WC-18

Parameter	Result	RL/ PQL	DIL	Units	AL	MCL	MCLG	Date/Time	By	Reference
Lead	1.2	0.5	2	ppb	15			09/09/22	MGH	E200.8
Total Metal Digestion	Completed							09/03/22	AG	E200.8

RL/PQL=Reporting/Practical Quantitation Level DIL=Dilution (analysis required diluting to evaluate) ND=Not Detected  
BRL=Below Reporting Level (less than the reporting level, the lowest amount the laboratory can detect and report.)  
AL = Action Level MCL = Maximum Contaminant Level MCLG = Maximum Contaminant Level Goal

### Comments:

Action Level (AL): 40 CFR Part 141.80 Lead & Copper ALs.

If you are the client above and have any questions concerning this testing, please do not hesitate to contact Phoenix Client Services at ext.200.  
The contents of this report cannot be discussed with anyone other than the client listed above without their written consent.

Phyllis Shiller, Laboratory Director

September 12, 2022

Reviewed and Released by: Anil Makol, Project Manager



Environmental Laboratories, Inc.  
587 East Middle Turnpike, P.O.Box 370, Manchester, CT 06045  
Tel. (860) 645-1102 Fax (860) 645-0823



## Analysis Report

September 12, 2022

FOR: Attn: Jarred Panecki  
McCabe Environmental Services, LLC  
464 Valley Brook Avenue  
Lyndhurst, New Jersey 07071

### Sample Information

Matrix: DRINKING WATER  
Location Code: MCCABE-PB  
Rush Request: Standard  
P.O.#:

### Custody Information

Collected by: GD  
Received by: CP  
Analyzed by: see "By" below

### Date

09/01/22  
09/01/22

### Time

8:18  
18:30

## Laboratory Data

SDG ID: GCM21396  
Phoenix ID: CM21414

Project ID: 22-04448 BAYONNE BOARD OF EDUCATION  
Client ID: WC-19

Parameter	Result	RL/ PQL	DIL	Units	AL	MCL	MCLG	Date/Time	By	Reference
Lead	8.5	0.5	2	ppb	15			09/09/22	MGH	E200.8
Total Metal Digestion	Completed							09/03/22	AG	E200.8

RL/PQL=Reporting/Practical Quantitation Level DIL=Dilution (analysis required diluting to evaluate) ND=Not Detected  
BRL=Below Reporting Level (less than the reporting level, the lowest amount the laboratory can detect and report.)  
AL = Action Level MCL = Maximum Contaminant Level MCLG = Maximum Contaminant Level Goal

### Comments:

Action Level (AL): 40 CFR Part 141.80 Lead & Copper ALs.

If you are the client above and have any questions concerning this testing, please do not hesitate to contact Phoenix Client Services at ext.200.  
The contents of this report cannot be discussed with anyone other than the client listed above without their written consent.

Phyllis Shiller, Laboratory Director

September 12, 2022

Reviewed and Released by: Anil Makol, Project Manager



Environmental Laboratories, Inc.  
587 East Middle Turnpike, P.O.Box 370, Manchester, CT 06045  
Tel. (860) 645-1102 Fax (860) 645-0823



## Analysis Report

September 12, 2022

FOR: Attn: Jarred Panecki  
McCabe Environmental Services, LLC  
464 Valley Brook Avenue  
Lyndhurst, New Jersey 07071

### Sample Information

Matrix: DRINKING WATER  
Location Code: MCCABE-PB  
Rush Request: Standard  
P.O.#:

### Custody Information

Collected by: GD  
Received by: CP  
Analyzed by: see "By" below

### Date

09/01/22  
09/01/22

### Time

8:20  
18:30

### Laboratory Data

SDG ID: GCM21396  
Phoenix ID: CM21415

Project ID: 22-04448 BAYONNE BOARD OF EDUCATION  
Client ID: WC-20

Parameter	Result	RL/ PQL	DIL	Units	AL	MCL	MCLG	Date/Time	By	Reference
Lead	3.2	0.5	2	ppb	15			09/09/22	MGH	E200.8
Total Metal Digestion	Completed							09/03/22	AG	E200.8

RL/PQL=Reporting/Practical Quantitation Level DIL=Dilution (analysis required diluting to evaluate) ND=Not Detected  
BRL=Below Reporting Level (less than the reporting level, the lowest amount the laboratory can detect and report.)  
AL = Action Level MCL = Maximum Contaminant Level MCLG = Maximum Contaminant Level Goal

### Comments:

Action Level (AL): 40 CFR Part 141.80 Lead & Copper ALs.

If you are the client above and have any questions concerning this testing, please do not hesitate to contact Phoenix Client Services at ext.200.  
The contents of this report cannot be discussed with anyone other than the client listed above without their written consent.

Phyllis Shiller, Laboratory Director

September 12, 2022

Reviewed and Released by: Anil Makol, Project Manager



Environmental Laboratories, Inc.  
587 East Middle Turnpike, P.O.Box 370, Manchester, CT 06045  
Tel. (860) 645-1102 Fax (860) 645-0823



## Analysis Report

September 12, 2022

FOR: Attn: Jarred Panecki  
McCabe Environmental Services, LLC  
464 Valley Brook Avenue  
Lyndhurst, New Jersey 07071

### Sample Information

Matrix: DRINKING WATER  
Location Code: MCCABE-PB  
Rush Request: Standard  
P.O.#:

### Custody Information

Collected by: GD  
Received by: CP  
Analyzed by: see "By" below

### Date

09/01/22  
09/01/22

### Time

8:25  
18:30

### Laboratory Data

SDG ID: GCM21396  
Phoenix ID: CM21416

Project ID: 22-04448 BAYONNE BOARD OF EDUCATION  
Client ID: WC-21

Parameter	Result	RL/ PQL	DIL	Units	AL	MCL	MCLG	Date/Time	By	Reference
Lead	1.2	0.5	2	ppb	15			09/09/22	CPP	E200.8
Total Metal Digestion	Completed							09/03/22	AG	E200.8

RL/PQL=Reporting/Practical Quantitation Level DIL=Dilution (analysis required diluting to evaluate) ND=Not Detected  
BRL=Below Reporting Level (less than the reporting level, the lowest amount the laboratory can detect and report.)  
AL = Action Level MCL = Maximum Contaminant Level MCLG = Maximum Contaminant Level Goal

### Comments:

Action Level (AL): 40 CFR Part 141.80 Lead & Copper ALs.

If you are the client above and have any questions concerning this testing, please do not hesitate to contact Phoenix Client Services at ext.200.  
The contents of this report cannot be discussed with anyone other than the client listed above without their written consent.

Phyllis Shiller, Laboratory Director

September 12, 2022

Reviewed and Released by: Anil Makol, Project Manager



Environmental Laboratories, Inc.  
587 East Middle Turnpike, P.O.Box 370, Manchester, CT 06045  
Tel. (860) 645-1102 Fax (860) 645-0823



## Analysis Report

September 12, 2022

FOR: Attn: Jarred Panecki  
McCabe Environmental Services, LLC  
464 Valley Brook Avenue  
Lyndhurst, New Jersey 07071

### Sample Information

Matrix: DRINKING WATER  
Location Code: MCCABE-PB  
Rush Request: Standard  
P.O.#:

### Custody Information

Collected by: GD  
Received by: CP  
Analyzed by: see "By" below

### Date

09/01/22  
09/01/22

### Time

8:26  
18:30

### Laboratory Data

SDG ID: GCM21396  
Phoenix ID: CM21417

Project ID: 22-04448 BAYONNE BOARD OF EDUCATION  
Client ID: WC-22

Parameter	Result	RL/ PQL	DIL	Units	AL	MCL	MCLG	Date/Time	By	Reference
Lead	1.4	0.5	2	ppb	15			09/09/22	CPP	E200.8
Total Metal Digestion	Completed							09/03/22	AG	E200.8

RL/PQL=Reporting/Practical Quantitation Level DIL=Dilution (analysis required diluting to evaluate) ND=Not Detected  
BRL=Below Reporting Level (less than the reporting level, the lowest amount the laboratory can detect and report.)  
AL = Action Level MCL = Maximum Contaminant Level MCLG = Maximum Contaminant Level Goal

### Comments:

Action Level (AL): 40 CFR Part 141.80 Lead & Copper ALs.

If you are the client above and have any questions concerning this testing, please do not hesitate to contact Phoenix Client Services at ext.200.  
The contents of this report cannot be discussed with anyone other than the client listed above without their written consent.

Phyllis Shiller, Laboratory Director

September 12, 2022

Reviewed and Released by: Anil Makol, Project Manager



Environmental Laboratories, Inc.  
587 East Middle Turnpike, P.O.Box 370, Manchester, CT 06045  
Tel. (860) 645-1102 Fax (860) 645-0823



## Analysis Report

September 12, 2022

FOR: Attn: Jarred Panecki  
McCabe Environmental Services, LLC  
464 Valley Brook Avenue  
Lyndhurst, New Jersey 07071

### Sample Information

Matrix: DRINKING WATER  
Location Code: MCCABE-PB  
Rush Request: Standard  
P.O.#:

### Custody Information

Collected by: GD  
Received by: CP  
Analyzed by: see "By" below

### Date

09/01/22  
09/01/22

### Time

8:27  
18:30

### Laboratory Data

SDG ID: GCM21396  
Phoenix ID: CM21418

Project ID: 22-04448 BAYONNE BOARD OF EDUCATION  
Client ID: WC-23

Parameter	Result	RL/ PQL	DIL	Units	AL	MCL	MCLG	Date/Time	By	Reference
Lead	6.9	0.5	2	ppb	15			09/09/22	CPP	E200.8
Total Metal Digestion	Completed							09/03/22	AG	E200.8

RL/PQL=Reporting/Practical Quantitation Level DIL=Dilution (analysis required diluting to evaluate) ND=Not Detected  
BRL=Below Reporting Level (less than the reporting level, the lowest amount the laboratory can detect and report.)  
AL = Action Level MCL = Maximum Contaminant Level MCLG = Maximum Contaminant Level Goal

### Comments:

Action Level (AL): 40 CFR Part 141.80 Lead & Copper ALs.

If you are the client above and have any questions concerning this testing, please do not hesitate to contact Phoenix Client Services at ext.200.  
The contents of this report cannot be discussed with anyone other than the client listed above without their written consent.

Phyllis Shiller, Laboratory Director

September 12, 2022

Reviewed and Released by: Anil Makol, Project Manager



Environmental Laboratories, Inc.  
587 East Middle Turnpike, P.O.Box 370, Manchester, CT 06045  
Tel. (860) 645-1102 Fax (860) 645-0823



## Analysis Report

September 12, 2022

FOR: Attn: Jarred Panecki  
McCabe Environmental Services, LLC  
464 Valley Brook Avenue  
Lyndhurst, New Jersey 07071

### Sample Information

Matrix: DRINKING WATER  
Location Code: MCCABE-PB  
Rush Request: Standard  
P.O.#:

### Custody Information

Collected by: GD  
Received by: CP  
Analyzed by: see "By" below

### Date

09/01/22  
09/01/22

### Time

8:30  
18:30

## Laboratory Data

SDG ID: GCM21396  
Phoenix ID: CM21419

Project ID: 22-04448 BAYONNE BOARD OF EDUCATION  
Client ID: WC-24

Parameter	Result	RL/ PQL	DIL	Units	AL	MCL	MCLG	Date/Time	By	Reference
Lead	3.8	0.5	2	ppb	15			09/09/22	CPP	E200.8
Total Metal Digestion	Completed							09/03/22	AG	E200.8

RL/PQL=Reporting/Practical Quantitation Level DIL=Dilution (analysis required diluting to evaluate) ND=Not Detected  
BRL=Below Reporting Level (less than the reporting level, the lowest amount the laboratory can detect and report.)  
AL = Action Level MCL = Maximum Contaminant Level MCLG = Maximum Contaminant Level Goal

### Comments:

Action Level (AL): 40 CFR Part 141.80 Lead & Copper ALs.

If you are the client above and have any questions concerning this testing, please do not hesitate to contact Phoenix Client Services at ext.200.  
The contents of this report cannot be discussed with anyone other than the client listed above without their written consent.

Phyllis Shiller, Laboratory Director

September 12, 2022

Reviewed and Released by: Anil Makol, Project Manager





Environmental Laboratories, Inc.  
587 East Middle Turnpike, P.O.Box 370, Manchester, CT 06045  
Tel. (860) 645-1102 Fax (860) 645-0823



## Analysis Report

September 12, 2022

FOR: Attn: Jarred Panecki  
McCabe Environmental Services, LLC  
464 Valley Brook Avenue  
Lyndhurst, New Jersey 07071

### Sample Information

Matrix: DRINKING WATER  
Location Code: MCCABE-PB  
Rush Request: Standard  
P.O.#:

### Custody Information

Collected by: GD  
Received by: CP  
Analyzed by: see "By" below

### Date

09/01/22  
09/01/22

### Time

8:32  
18:30

### Laboratory Data

SDG ID: GCM21396  
Phoenix ID: CM21420

Project ID: 22-04448 BAYONNE BOARD OF EDUCATION  
Client ID: WC-25

Parameter	Result	RL/ PQL	DIL	Units	AL	MCL	MCLG	Date/Time	By	Reference
Lead	6.2	0.5	2	ppb	15			09/09/22	CPP	E200.8
Total Metal Digestion	Completed							09/03/22	AG	E200.8

RL/PQL=Reporting/Practical Quantitation Level DIL=Dilution (analysis required diluting to evaluate) ND=Not Detected  
BRL=Below Reporting Level (less than the reporting level, the lowest amount the laboratory can detect and report.)  
AL = Action Level MCL = Maximum Contaminant Level MCLG = Maximum Contaminant Level Goal

### Comments:

Action Level (AL): 40 CFR Part 141.80 Lead & Copper ALs.

If you are the client above and have any questions concerning this testing, please do not hesitate to contact Phoenix Client Services at ext.200.  
The contents of this report cannot be discussed with anyone other than the client listed above without their written consent.

Phyllis Shiller, Laboratory Director

September 12, 2022

Reviewed and Released by: Anil Makol, Project Manager



Environmental Laboratories, Inc.  
587 East Middle Turnpike, P.O.Box 370, Manchester, CT 06045  
Tel. (860) 645-1102 Fax (860) 645-0823



## Analysis Report

September 12, 2022

FOR: Attn: Jarred Panecki  
McCabe Environmental Services, LLC  
464 Valley Brook Avenue  
Lyndhurst, New Jersey 07071

### Sample Information

Matrix: DRINKING WATER  
Location Code: MCCABE-PB  
Rush Request: Standard  
P.O.#:

### Custody Information

Collected by: GD  
Received by: CP  
Analyzed by: see "By" below

### Date

09/01/22

### Time

18:30

### Laboratory Data

SDG ID: GCM21396  
Phoenix ID: CM21421

Project ID: 22-04448 BAYONNE BOARD OF EDUCATION  
Client ID: WC-26

Parameter	Result	RL/ PQL	DIL	Units	AL	MCL	MCLG	Date/Time	By	Reference
Lead	< 0.5	0.5	2	ppb	15			09/09/22	CPP	E200.8
Total Metal Digestion	Completed							09/03/22	AG	E200.8

RL/PQL=Reporting/Practical Quantitation Level DIL=Dilution (analysis required diluting to evaluate) ND=Not Detected  
BRL=Below Reporting Level (less than the reporting level, the lowest amount the laboratory can detect and report.)  
AL = Action Level MCL = Maximum Contaminant Level MCLG = Maximum Contaminant Level Goal

### Comments:

Action Level (AL): 40 CFR Part 141.80 Lead & Copper ALs.

If you are the client above and have any questions concerning this testing, please do not hesitate to contact Phoenix Client Services at ext.200.  
The contents of this report cannot be discussed with anyone other than the client listed above without their written consent.

Phyllis Shiller, Laboratory Director

September 12, 2022

Reviewed and Released by: Anil Makol, Project Manager



Environmental Laboratories, Inc.  
587 East Middle Turnpike, P.O.Box 370, Manchester, CT 06045  
Tel. (860) 645-1102 Fax (860) 645-0823



## Analysis Report

September 12, 2022

FOR: Attn: Jarred Panecki  
McCabe Environmental Services, LLC  
464 Valley Brook Avenue  
Lyndhurst, New Jersey 07071

### Sample Information

Matrix: DRINKING WATER  
Location Code: MCCABE-PB  
Rush Request: Standard  
P.O.#:

### Custody Information

Collected by: GD  
Received by: CP  
Analyzed by: see "By" below

### Date

09/01/22

### Time

18:30

### Laboratory Data

SDG ID: GCM21396  
Phoenix ID: CM21422

Project ID: 22-04448 BAYONNE BOARD OF EDUCATION  
Client ID: WC-27

Parameter	Result	RL/ PQL	DIL	Units	AL	MCL	MCLG	Date/Time	By	Reference
Lead	0.5	0.5	2	ppb	15			09/09/22	CPP	E200.8
Total Metal Digestion	Completed							09/03/22	AG	E200.8

RL/PQL=Reporting/Practical Quantitation Level DIL=Dilution (analysis required diluting to evaluate) ND=Not Detected  
BRL=Below Reporting Level (less than the reporting level, the lowest amount the laboratory can detect and report.)  
AL = Action Level MCL = Maximum Contaminant Level MCLG = Maximum Contaminant Level Goal

### Comments:

Action Level (AL): 40 CFR Part 141.80 Lead & Copper ALs.

If you are the client above and have any questions concerning this testing, please do not hesitate to contact Phoenix Client Services at ext.200.  
The contents of this report cannot be discussed with anyone other than the client listed above without their written consent.

Phyllis Shiller, Laboratory Director

September 12, 2022

Reviewed and Released by: Anil Makol, Project Manager

# Analysis Report - Summary

September 12, 2022

Attn: Jarred Panecki  
McCabe Environmental Services, LLC  
464 Valley Brook Avenue  
Lyndhurst, New Jersey 07071



Environmental Laboratories, Inc.  
587 East Middle Turnpike, P.O.Box 370, Manchester, CT 06045  
Tel. (860) 645-1102 Fax (860) 645-0823

SDG I.D.: GCM21396



Sample	Client Id	Col Date	Parameter	Result	RL	Units	Date Analyzed	Reference
Project: 22-04448 Bayonne Board Of Education								
CM21396	WC-01	09/01/22	Lead	0.6	0.5	ppb	09/08/22	E200.8
CM21397	WC-02	09/01/22	Lead	< 0.5	0.5	ppb	09/08/22	E200.8
CM21398	WC-03	09/01/22	Lead	< 0.5	0.5	ppb	09/08/22	E200.8
CM21399	WC-04	09/01/22	Lead	3.7	0.5	ppb	09/08/22	E200.8
CM21400	WC-05	09/01/22	Lead	3	0.5	ppb	09/09/22	E200.8
CM21401	WC-06	09/01/22	Lead	1.6	0.5	ppb	09/09/22	E200.8
CM21402	WC-07	09/01/22	Lead	2.9	0.5	ppb	09/09/22	E200.8
CM21403	WC-08	09/01/22	Lead	5	0.5	ppb	09/09/22	E200.8
CM21404	WC-09	09/01/22	Lead	11	0.5	ppb	09/09/22	E200.8
CM21405	WC-10	09/01/22	Lead	3.9	0.5	ppb	09/09/22	E200.8
CM21406	WC-11	09/01/22	Lead	28.8	0.5	ppb	09/09/22	E200.8
CM21407	WC-12	09/01/22	Lead	4.2	0.5	ppb	09/09/22	E200.8
CM21408	WC-13	09/01/22	Lead	5.3	0.5	ppb	09/09/22	E200.8
CM21409	WC-14	09/01/22	Lead	1.2	0.5	ppb	09/09/22	E200.8
CM21410	WC-15	09/01/22	Lead	< 0.5	0.5	ppb	09/09/22	E200.8
CM21411	WC-16	09/01/22	Lead	2.8	0.5	ppb	09/09/22	E200.8
CM21412	WC-17	09/01/22	Lead	2.5	0.5	ppb	09/09/22	E200.8
CM21413	WC-18	09/01/22	Lead	1.2	0.5	ppb	09/09/22	E200.8
CM21414	WC-19	09/01/22	Lead	8.5	0.5	ppb	09/09/22	E200.8
CM21415	WC-20	09/01/22	Lead	3.2	0.5	ppb	09/09/22	E200.8
CM21416	WC-21	09/01/22	Lead	1.2	0.5	ppb	09/09/22	E200.8
CM21417	WC-22	09/01/22	Lead	1.4	0.5	ppb	09/09/22	E200.8
CM21418	WC-23	09/01/22	Lead	6.9	0.5	ppb	09/09/22	E200.8
CM21419	WC-24	09/01/22	Lead	3.8	0.5	ppb	09/09/22	E200.8
CM21420	WC-25	09/01/22	Lead	6.2	0.5	ppb	09/09/22	E200.8

Sample	Client Id	Col Date	Parameter	Result	RL	Units	Date Analyzed	Reference
CM21421	WC-26	09/01/22	Lead	< 0.5	0.5	ppb	09/09/22	E200.8
CM21422	WC-27	09/01/22	Lead	0.5	0.5	ppb	09/09/22	E200.8

Comments:

If there are any questions regarding this data, please call Phoenix Client Services at extension 200.

ND=Not detected BDL=Below Detection Level RL=Reporting Level CL=Client Limit

  
 Phyllis Shiller  
 Laboratory Director  
 September 12, 2022



Environmental Laboratories, Inc.  
587 East Middle Turnpike, P.O.Box 370, Manchester, CT 06045  
Tel. (860) 645-1102 Fax (860) 645-0823



# QA/QC Report

September 12, 2022

## QA/QC Data

SDG I.D.: GCM21396

Parameter	Blank	Blk RL	Sample Result	Dup Result	Dup RPD	LCS %	LCSD %	LCS RPD	MS %	MSD %	MS RPD	% Rec Limits	% RPD Limits
-----------	-------	-----------	------------------	---------------	------------	----------	-----------	------------	---------	----------	-----------	--------------------	--------------------

QA/QC Batch 640586 (mg/L), QC Sample No: CM17310 2X (CM21396, CM21397, CM21398, CM21399, CM21400, CM21401, CM21402, CM21403, CM21404)

### ICP MS Metals - Aqueous

Lead	BRL	0.0001	0.0856	0.0879	2.70	105			96.2				
------	-----	--------	--------	--------	------	-----	--	--	------	--	--	--	--

QA/QC Batch 640586A (mg/L), QC Sample No: CM21405 2X (CM21405, CM21406, CM21407, CM21408, CM21409, CM21410, CM21411, CM21412, CM21413, CM21414)

### ICP MS Metals - Aqueous

Lead	BRL	0.0001				105			102				
------	-----	--------	--	--	--	-----	--	--	-----	--	--	--	--

Comment:

This batch does not include a duplicate.

QA/QC Batch 640587 (mg/L), QC Sample No: CM21415 2X (CM21415, CM21416, CM21417, CM21418, CM21419, CM21420, CM21421, CM21422)

### ICP MS Metals - Aqueous

Lead	BRL	0.0001	0.0032	0.0031	3.20	105			100				
------	-----	--------	--------	--------	------	-----	--	--	-----	--	--	--	--

If there are any questions regarding this data, please call Phoenix Client Services at extension 200.

RPD - Relative Percent Difference  
LCS - Laboratory Control Sample  
LCSD - Laboratory Control Sample Duplicate  
MS - Matrix Spike  
MS Dup - Matrix Spike Duplicate  
NC - No Criteria  
Intf - Interference

Phyllis Shiller, Laboratory Director  
September 12, 2022

Monday, September 12, 2022

Criteria: NJ: DW

State: NJ

## Sample Criteria Exceedances Report

### GCM21396 - MCCABE-PB

SampNo	Acode	Phoenix Analyte	Criteria	Result	RL	Criteria	RL Criteria	Analysis Units
CM21406	PB-DW-MS	Lead	EPA / 40 CFR 141 DW / 141.80 Lead & Copper ALs	28.8	0.5	15	1	ppb

Phoenix Laboratories does not assume responsibility for the data contained in this exceedance report. It is provided as an additional tool to identify requested criteria exceedences. All efforts are made to ensure the accuracy of the data (obtained from appropriate agencies). A lack of exceedence information does not necessarily suggest conformance to the criteria. It is ultimately the site professional's responsibility to determine appropriate compliance.



**Environmental Laboratories, Inc.**  
587 East Middle Turnpike, P.O.Box 370, Manchester, CT 06045  
Tel. (860) 645-1102 Fax (860) 645-0823



## Analysis Comments

September 12, 2022

SDG I.D.: GCM21396

---

The following analysis comments are made regarding exceptions to criteria not already noted in the Analysis Report or QA/QC Report: None.



# McCabe Environmental Services, L.L.C.

464 VALLEY BROOK AVENUE LYNDBURST, NJ 07071 • PHONE: (201) 438-4839 FAX: (201) 438-1798

2.5°C WCLP

## LEAD in DRINKING WATER

### CHAIN-OF-CUSTODY FORM

CLIENT NAME: Bayonne Board of Education		SITE ADDRESS: Washington Community School 191 Avenue B, Bayonne, NJ 07002	
FIELD INSPECTOR'S NAME: Gerard Alessio		TURNAROUND TIME REQUESTED: 2-Week	
MES PROJECT #: 22-04448	SAMPLE DATE: 09/01/22		

Matrix	SAMPLE ID	SAMPLE LOCATION	TIME COLLECTED	ANALYSIS REQUESTED
DW	WC-01	First draw - Room 114 Faucet	0730	LEAD - 200.8
DW	WC-02	2nd second flush - Room 114 faucet	0732	LEAD - 200.8
DW	WC-03	First draw - Room 114A sink	0737	LEAD - 200.8
DW	WC-04	First draw - Cafe Faucet	0740	LEAD - 200.8
DW	WC-05	First draw - 113A Faucet	0742	LEAD - 200.8
DW	WC-06	First draw - Bubble by Room 113	0746	LEAD - 200.8
DW	WC-07	First draw - Vice principal's office sink	0750	LEAD - 200.8
DW	WC-08	First draw - main office Faucet	0755	LEAD - 200.8
DW	WC-09	First draw - Room 105 faucet	0758	LEAD - 200.8
DW	WC-10	First draw - ROOM 104 Faucet - Art	0800	LEAD - 200.8

Relinquished by (Print) Gerard Alessio	Date:	Time:
Signature: <i>Gerard Alessio</i>	Received by: (Print) <i>John Carrara</i>	Date: <i>9/1/22</i>
	Signature: <i>John Carrara</i>	Time: <i>1830</i>
Relinquished by (Print) <i>John Carrara</i>	Date:	Time:
Signature: <i>John Carrara</i>	Received by: (Print) <i>Emily A.</i>	Date: <i>9/1/22</i>
	Signature: <i>Emily A.</i>	Time: <i>1830</i>

Laboratory Analysis Performed by (Analyst Signature, Laboratory Name & Location): Phoenix Environmental Laboratories

# MCCABE ENVIRONMENTAL SERVICES, L.L.C.

464 VALLEY BROOK AVENUE LYNDHURST, NJ 07071 • PHONE: (201) 438-4839 FAX: (201) 438-1798

## LEAD in DRINKING WATER

### CHAIN-OF-CUSTODY FORM

CLIENT NAME: Bayonne Board of Education		SITE ADDRESS: Washington Community School 191 Avenue B, Bayonne, NJ 07002	
FIELD INSPECTOR'S NAME: Gerard D'Alessio		TURNAROUND TIME REQUESTED: 2-Week	
MES PROJECT #: 22-04448	SAMPLE DATE: 09/01/22		

Matrix	SAMPLE ID	SAMPLE LOCATION	TIME COLLECTED	ANALYSIS REQUESTED
DW	WC-11	First draw - Room 101 Bubble	0802	LEAD - 200.8
DW	WC-12	First draw - Room 101 faucet	0803	LEAD - 200.8
DW	WC-13	First draw - Bubble by Room 101	0806	LEAD - 200.8
DW	WC-14	First draw - Room 100 faucet	0808	LEAD - 200.8
DW	WC-15	First draw - Room 214 faucet	0810	LEAD - 200.8
DW	WC-16	First draw - Room 214 sink	0810	LEAD - 200.8
DW	WC-17	First draw - Bubble by Room 212	0812	LEAD - 200.8
DW	WC-18	First draw - Room 211 faucet - Life Skills Room	0815	LEAD - 200.8
DW	WC-19	First draw - Nurse's office faucet	0818	LEAD - 200.8
DW	WC-20	First draw - Bubble by 202	0820	LEAD - 200.8

Relinquished by (Print) Gerard D'Alessio	Date:	Time:
Signature: <i>GD</i>	Received by: (Print) <i>Phoenyx</i>	Date: 9/1/22 Time: 0806
Relinquished by (Print) <i>Blair Carter</i>	Date:	Time:
Signature: <i>Blair Carter</i>	Received by: (Print) <i>Gully A</i>	Date: 9/1/22 Time: 1830

Laboratory Analysis Performed by (Analyst Signature, Laboratory Name & Location): Phoenix Environmental Laboratories

NJ Certified WBE

# MCCABE ENVIRONMENTAL SERVICES, L.L.C.

464 VALLEY BROOK AVENUE LYNDHURST, NJ 07071 • PHONE: (201)438-4839 FAX: (201)438-1798

2.50L wcap

## LEAD in DRINKING WATER

### CHAIN-OF-CUSTODY FORM

CLIENT NAME: Bayonne Board of Education		SITE ADDRESS: Washington Community School 191 Avenue B, Bayonne, NJ 07002	
FIELD INSPECTOR'S NAME: Gerard D'Alessio		TURNAROUND TIME REQUESTED: 2-Week	
MES PROJECT #: 22-04448	SAMPLE DATE: 09/01/22		

Matrix	SAMPLE ID	SAMPLE LOCATION	TIME COLLECTED	ANALYSIS REQUESTED
DW	WC-21	First draw - Faculty Room faucet	0825	LEAD - 200.8
DW	WC-22	First draw - Room 316 bubbler	0826	LEAD - 200.8
DW	WC-23	First draw - Room 316 faucet	0827	LEAD - 200.8
DW	WC-24	First draw - Bubbler by Room 319	0830	LEAD - 200.8
DW	WC-25	First draw - Bubbler by Room 302	0832	LEAD - 200.8
DW	WC-26	First draw - Room 300 Bubbler		LEAD - 200.8
DW	WC-27	First draw - Room 300 faucet		LEAD - 200.8
DW				LEAD - 200.8
DW				LEAD - 200.8
DW				LEAD - 200.8

Relinquished by (Print) Gerard D'Alessio	Date:	Received by: (Print) Gerard D'Alessio	Date:
Signature: [Signature]	Time:	Signature: [Signature]	Time:
Relinquished by (Print) [Signature]	Date:	Received by: (Print) Emily AT	Date:
Signature: [Signature]	Time:	Signature: [Signature]	Time:

Laboratory Analysis Performed by (Analyst Signature, Laboratory Name & Location): Phoenix Environmental Laboratories

**APPENDIX B**

**SCHOOL DISTRICT SAMPLING  
ATTACHMENTS**

### Attachment A - List of Priority for Sampling

SCHOOL NAME	DATE OF SAMPLING	CERTIFIED LABORATORY	NOTES
Washington Community School	09/01/22	Phoenix Environmental Laboratories Inc.	

## Attachment B – Plumbing Profile

**Note:** Complete for each school. For additional information see the USEPA publication, "The 3Ts for Reducing Lead in Drinking Water in Schools"

Name of School: Washington Community School Grade Levels: K-8

Address: 191 Avenue B, Bayonne, NJ 07002

Individual school project officer Signature: *Scott Adams* Date: August 2002

Questions	Answers				
<b>Background Information</b>					
1. What year was the original building constructed? Were any buildings or additions added to the original facility?	K-8 Grade School Built in 1917 K-8 Grade School Addition in 2000				
2. If the building was constructed or repaired after 1986, was lead-free plumbing and solder utilized? What type of solder was used? Document all locations where lead solder was used.	Any repairs made after 1986 were done using lead free solder				
3. Where are the most recent plumbing repairs and replacements?	<table border="1" style="width: 100%; border-collapse: collapse;"> <tr> <td style="width: 50%;">Location: New wing Pre-K</td> <td style="width: 50%;">Description: New bathroom</td> </tr> </table>	Location: New wing Pre-K	Description: New bathroom		
Location: New wing Pre-K	Description: New bathroom				
4. With what materials is the service connection (the pipe that carries water to the school from the public water system's main in the street) made? Where is the Service Line located? (This is the POE location.)	<table border="1" style="width: 100%; border-collapse: collapse;"> <tr> <td colspan="2">Material: Main Building - Duct Iron</td> </tr> <tr> <td colspan="2">Location: The water main (48th St) enters the boys bathroom where the water meter is located and continues to the remainder of the building</td> </tr> </table>	Material: Main Building - Duct Iron		Location: The water main (48th St) enters the boys bathroom where the water meter is located and continues to the remainder of the building	
Material: Main Building - Duct Iron					
Location: The water main (48th St) enters the boys bathroom where the water meter is located and continues to the remainder of the building					
5. Is there point of entry (POE) or point of use (POU) treatment in use?	<table border="1" style="width: 100%; border-collapse: collapse;"> <tr> <td style="width: 50%;">Y / N No treatment of water Type: at POE</td> <td style="width: 50%;">Main Building 1917 Location:</td> </tr> <tr> <td colspan="2">City water comes treated</td> </tr> </table>	Y / N No treatment of water Type: at POE	Main Building 1917 Location:	City water comes treated	
Y / N No treatment of water Type: at POE	Main Building 1917 Location:				
City water comes treated					



Questions	Answers
6. Are there tanks in your plumbing system (pressure tanks, gravity storage tanks)?	Y / N Yes Building has a 75 gallon hot water storage tank located in boiler room Building has a 38 gallon hot water storage tank new wing Building has a 38 gallon hot water storage tank nurse's office
7. Does the school have a filter maintenance and operation program? If so, who is responsible for this program? What is the process for adding filters?	Yes, Scott Nolan, Andy McCabe, Vinny Caiola, change filters on an as needed basis assign plumbers
8. Have accessible screens or aerators on outlets that provide drinking water been cleaned? Does the school have a screen or aerator maintenance program?	Y / N Yes  The district has set-up a routine maintenance program to clean screens
9. Have there been any complaints about bad (metallic) taste? Note location(s).	Y / N NO  Location:
10. Review records and consult with the public water supplier to determine whether any water samples have been taken in the building for any contaminants. If so, identify: <ul style="list-style-type: none"> <li>Name of contaminant(s)</li> <li>Concentrations found</li> <li>pH level</li> </ul> Is testing done regularly at the building?	No indoor testing by public water supplier
11. Other plumbing background questions include: <ul style="list-style-type: none"> <li>Are blueprints of the building available?</li> <li>Are there known plumbing "dead-ends", low use areas, existing leaks or other "problem areas"?</li> </ul> Are renovations planned for any of the plumbing system?	Not all prints are available No dead-end low areas All leaks were identified during walk through and have been repaired  No plumbing system renovations

Questions	Answers						
<b>Walk-Through</b> <i>These questions should be addressed during the walk-through of the facility, while Attachment C- Drinking Water Outlet Inventory is being completed.</i>							
1. Confirm the material of Service Line visually.	Duct iron						
2. Confirm the presence of POE or POU treatment.	No POE or POU treatment						
3. What are the potable water pipes made of in your facility? <ul style="list-style-type: none"><li>• Lead</li><li>• Plastic</li><li>• Galvanized Metal</li><li>• Cast Iron</li><li>• Copper</li><li>• Other</li></ul> Note the water flow through the building and the areas that receive water first, and which areas receive water last.	Cooper Galvanized Metal Brass  Water flow through the building shown on the prints						
4. Are electrical wires grounded to Water Pipes? Note location(s).	<table><tr><td>Y</td><td>/</td><td>N</td></tr><tr><td colspan="3">Location: Complete in "Brass" Column in Attachment C- Water Outlet Inventory. Yes Completed in Attachment C - Water Outlet Inventory</td></tr></table>	Y	/	N	Location: Complete in "Brass" Column in Attachment C- Water Outlet Inventory. Yes Completed in Attachment C - Water Outlet Inventory		
Y	/	N					
Location: Complete in "Brass" Column in Attachment C- Water Outlet Inventory. Yes Completed in Attachment C - Water Outlet Inventory							
5. Are brass fittings, faucets, or valves used in your drinking water system? Note that most faucets are brass on the inside. Document the locations of any brass water outlet to be sampled.	No electrical wires grounded to water pipes						
6. Locate all drinking water outlets (i.e. water coolers, bubblers, ice machines, kitchen/ food prep sinks, etc.) in the facility.	Complete in Attachment C-Water Outlet Inventory.						



Questions	Answers
<p>7. Have the brands and models of the water coolers in the school been compared to the list of recalled water coolers in the Toolkit?</p> <p>Recalled Drinking Water Fountains</p> <p>Make and Model</p>	<p>Y / N Yes all water coolers have been checked and compared to the list of recalled water coolers</p>
<p>8. Have signs of corrosion, such as frequent leaks, rust-colored water, or stained fixtures, dishes, or laundry been detected?</p> <p>Note the locations of water outlets.</p>	<p>Type None on the list of recalled water coolers</p> <p>Complete in "Signs of Corrosion" column in Attachment C- Drinking Water Outlet Inventory.</p>
<p>9. Are there any outlets that are not operational and therefore out of service? Permanently? Temporarily?</p> <p>Permanently</p> <p>Temporarily</p>	<p>Y / N Complete "Operational Column" in Attachment C- Drinking Water Outlet Inventory.</p> <p>Type/ Location Description</p>

## Attachment C – Drinking Water Outlet Inventory

Name of School: Washington Community School

Address: 191 Avenue B, Bayonne, New Jersey 07002

Grade Levels: Elementary School Year School Constructed: Unknown Renovated/Additions: NA

Individual School Project Officer: Scott Nolan

Date Completed: 09/30/22

# <sup>1</sup>	Type	Location	Code	Operational <sup>2</sup> (Y/N)	Signs of Corrosion <sup>3</sup> (Y/N)	Filter <sup>4</sup> (Y/N)	Brass Fittings, Faucets or valves? (Y/N)	Aerator/Screen (Y/N)	Motion Activated (Y/N)	Chiller (Y/N)	Water Cooler		Comments
											Make	Model	
01	Sink	Room 114	WC-01	Y	N	N	N	Y	N	N	NA	NA	
02	Sink	Room 114	WC-02	Y	N	N	N	Y	N	N	NA	NA	
03	Sink	Room 114A	WC-03	Y	N	N	N	Y	N	N	NA	NA	
04	Sink	Café Faucet	WC-04	Y	N	N	N	N	N	N	NA	NA	
05	Sink	113A Faucet	WC-05	Y	N	N	N	Y	N	N	NA	NA	
06	Water Fountain	Bubbler by Room 113	WC-06	Y	N	Y	N	N	N	N	NA	NA	
07	Sink	Vice Principal's Office	WC-07	Y	N	N	N	Y	N	N	NA	NA	
08	Sink	Main Office	WC-08	Y	N	N	N	Y	N	N	NA	NA	
09	Sink	Room 105	WC-09	Y	N	N	N	Y	N	N	NA	NA	

<sup>1</sup> Number outlets starting at the closest outlet to the Point of Entry (POE).

<sup>2</sup> Document if permanently or temporarily out of service on the Attachment B- Plumbing Profile.

<sup>3</sup> Signs of corrosion detected, such as but not limited to frequent leaks, rust-colored water, or stained fixtures, dishes, or laundry.

<sup>4</sup> Document on Attachment D- Filter Inventory.

10	Sink	Room 104	WC-10	Y	N	N	N	Y	N	N	NA	NA	
11	Water Fountain	Room 101 Bubbler	WC-11	Y	N	N	N	N	N	N	NA	NA	
12	Sink	Room 101 Faucet	WC-12	Y	N	N	N	Y	N	N	NA	NA	
13	Water Fountain	By Room 101	WC-13	Y	N	N	N	N	N	N	NA	NA	
14	Sink	Room 100	WC-14	Y	N	N	N	Y	N	N	NA	NA	
15	Water Fountain	Room 219 Bubbler	WC-15	Y	N	N	N	N	N	N	NA	NA	
16	Sink	Room 219 Sink	WC-16	Y	N	N	N	Y	N	N	NA	NA	
17	Water Fountain	By Room 212	WC-17	Y	N	N	N	N	N	N	NA	NA	
18	Sink	Room 211	WC-18	Y	N	N	N	Y	N	N	NA	NA	
19	Sink	Nurse's Office	WC-19	Y	N	N	N	Y	N	N	NA	NA	
20	Water Fountain	By Room 202	WC-20	Y	N	N	N	N	N	N	NA	NA	
21	Sink	Faculty Room	WC-21	Y	N	N	N	Y	N	N	NA	NA	
22	Water Fountain	Room 316 Bubbler	WC-22	Y	N	N	N	N	N	N	NA	NA	
23	Sink	Room 316 Faucet	WC-23	Y	N	N	N	Y	N	N	NA	NA	
24	Water Fountain	By Room 319	WC-24	Y	N	N	N	N	N	N	NA	NA	
25	Water Fountain	By Room 302	WC-25	Y	N	N	N	N	N	N	NA	NA	
26	Water Fountain	Room 300 Bubbler	WC-26	Y	N	N	N	N	N	N	NA	NA	
27	Sink	Room 300 Faucet	WC-27	Y	N	N	N	Y	N	N	NA	NA	

<sup>1</sup> Number outlets starting at the closest outlet to the Point of Entry (POE).

<sup>1</sup> Document if permanently or temporarily out of service on the Attachment B- Plumbing Profile.

<sup>1</sup> Signs of corrosion detected, such as but not limited to frequent leaks, rust-colored water, or stained fixtures, dishes, or laundry.

<sup>1</sup> Document on Attachment D- Filter Inventory.

## Attachment D - Filter Inventory

Name of School: Washington Community School      Grade Levels: Elementary School

Address: 191 Avenue B, Bayonne, New Jersey 07002

Individual School Project Officer: Scott Nolan

Date: 09/30/22

Sample Location / Code	Brand	Type (Make & Model)	Date Installed or Replaced	Replacement Frequency	NSF Certified for Lead Reduction Y/N
WC-01	N/A	N/A	N/A	N/A	N/A
WC-02	N/A	N/A	N/A	N/A	N/A
WC-03	N/A	N/A	N/A	N/A	N/A
WC-04	N/A	N/A	N/A	N/A	N/A
WC-05	N/A	N/A	N/A	N/A	N/A
WC-06	Halsey Taylor	N/A	N/A	N/A	N/A
WC-07	N/A	N/A	N/A	N/A	N/A
WC-08	N/A	N/A	N/A	N/A	N/A
WC-09	N/A	N/A	N/A	N/A	N/A
WC-10	N/A	N/A	N/A	N/A	N/A
WC-11	N/A	N/A	N/A	N/A	N/A
WC-12	N/A	N/A	N/A	N/A	N/A
WC-13	Elkay	N/A	N/A	N/A	N/A
WC-14	N/A	N/A	N/A	N/A	N/A
WC-15	N/A	N/A	N/A	N/A	N/A
WC-16	N/A	N/A	N/A	N/A	N/A
WC-17	N/A	N/A	N/A	N/A	N/A
WC-18	N/A	N/A	N/A	N/A	N/A
WC-19	N/A	N/A	N/A	N/A	N/A
WC-20	N/A	N/A	N/A	N/A	N/A
WC-21	N/A	N/A	N/A	N/A	N/A
WC-22	N/A	N/A	N/A	N/A	N/A
WC-23	N/A	N/A	N/A	N/A	N/A
WC-24	N/A	N/A	N/A	N/A	N/A
WC-25	N/A	N/A	N/A	N/A	N/A
WC-26	N/A	N/A	N/A	N/A	N/A
WC-27	N/A	N/A	N/A	N/A	N/A

## Attachment E – Flushing Log

Name of School: Washington Community SchoolAddress: 191 Avenue B, Bayonne, New Jersey 07002Grade Levels: Elementary SchoolIndividual School Project Officer: Scott NolanDate: 09/30/22

Sample Location Description	Sample Location Code	Date	Time	Duration of Flushing	Reason for Flushing
Room 114	WC-01	August 31, 2022	5:30 pm	2-3 Minutes	Water Sampling
Room 114	WC-02	August 31, 2022	5:30 pm	2-3 Minutes	Water Sampling
Room 114A	WC-03	August 31, 2022	5:30 pm	2-3 Minutes	Water Sampling
Café Faucet	WC-04	August 31, 2022	5:30 pm	2-3 Minutes	Water Sampling
113A Faucet	WC-05	August 31, 2022	5:30 pm	2-3 Minutes	Water Sampling
Bubbler by Room 113	WC-06	August 31, 2022	5:30 pm	2-3 Minutes	Water Sampling
Vice Principal's Office	WC-07	August 31, 2022	5:30 pm	2-3 Minutes	Water Sampling
Main Office	WC-08	August 31, 2022	5:30 pm	2-3 Minutes	Water Sampling
Room 105	WC-09	August 31, 2022	5:30 pm	2-3 Minutes	Water Sampling
Room 104	WC-10	August 31, 2022	5:30 pm	2-3 Minutes	Water Sampling
Room 101 Bubbler	WC-11	August 31, 2022	5:30 pm	2-3 Minutes	Water Sampling
Room 101 Faucet	WC-12	August 31, 2022	5:30 pm	2-3 Minutes	Water Sampling
By Room 101	WC-13	August 31, 2022	5:30 pm	2-3 Minutes	Water Sampling
Room 100	WC-14	August 31, 2022	5:30 pm	2-3 Minutes	Water Sampling
Room 219 Bubbler	WC-15	August 31, 2022	5:30 pm	2-3 Minutes	Water Sampling
Room 219 Sink	WC-16	August 31, 2022	5:30 pm	2-3 Minutes	Water Sampling
By Room 212	WC-17	August 31, 2022	5:30 pm	2-3 Minutes	Water Sampling
Room 211	WC-18	August 31, 2022	5:30 pm	2-3 Minutes	Water Sampling
Nurse's Office	WC-19	August 31, 2022	5:30 pm	2-3 Minutes	Water Sampling
By Room 202	WC-20	August 31, 2022	5:30 pm	2-3 Minutes	Water Sampling
Faculty Room	WC-21	August 31, 2022	5:30 pm	2-3 Minutes	Water Sampling

Room 316 Bubbler	WC-22	August 31, 2022	5:30 pm	2-3 Minutes	Water Sampling
Room 316 Faucet	WC-23	August 31, 2022	5:30 pm	2-3 Minutes	Water Sampling
By Room 319	WC-24	August 31, 2022	5:30 pm	2-3 Minutes	Water Sampling
By Room 302	WC-25	August 31, 2022	5:30 pm	2-3 Minutes	Water Sampling
Room 300 Bubbler	WC-26	August 31, 2022	5:30 pm	2-3 Minutes	Water Sampling
Room 300 Faucet	WC-27	August 31, 2022	5:30 pm	2-3 Minutes	Water Sampling

**Attachment F - Pre - Sampling Water Use Certification**

TO BE COMPLETED BY THE BAYONNE BOE DISTRICT REPRESENTATIVE:		
School Name: <u>Washington Community</u> <u>School</u>		
Sample collection address:	<u>191 Avenue B,</u> <u>Bayonne, New Jersey 07002</u>	
Water was last used:	<u>Time: 5:30 pm</u>	<u>Date: August 31, 2022</u>
Sample commencement:	<u>Time: 7:30 am</u>	<u>Date: September 01, 2022</u>
I have read the Lead Drinking Water Testing Sampling Plan and Quality Assurance Project Plan and I am certifying that samples were collected in accordance with these plans.		
Scott Nolan	09/30/22	
Signature	Date	

**DO NOT DRINK**



**SAFE FOR HANDWASHING**





**Key:**

\* = Drinking Water  
Sampling Location

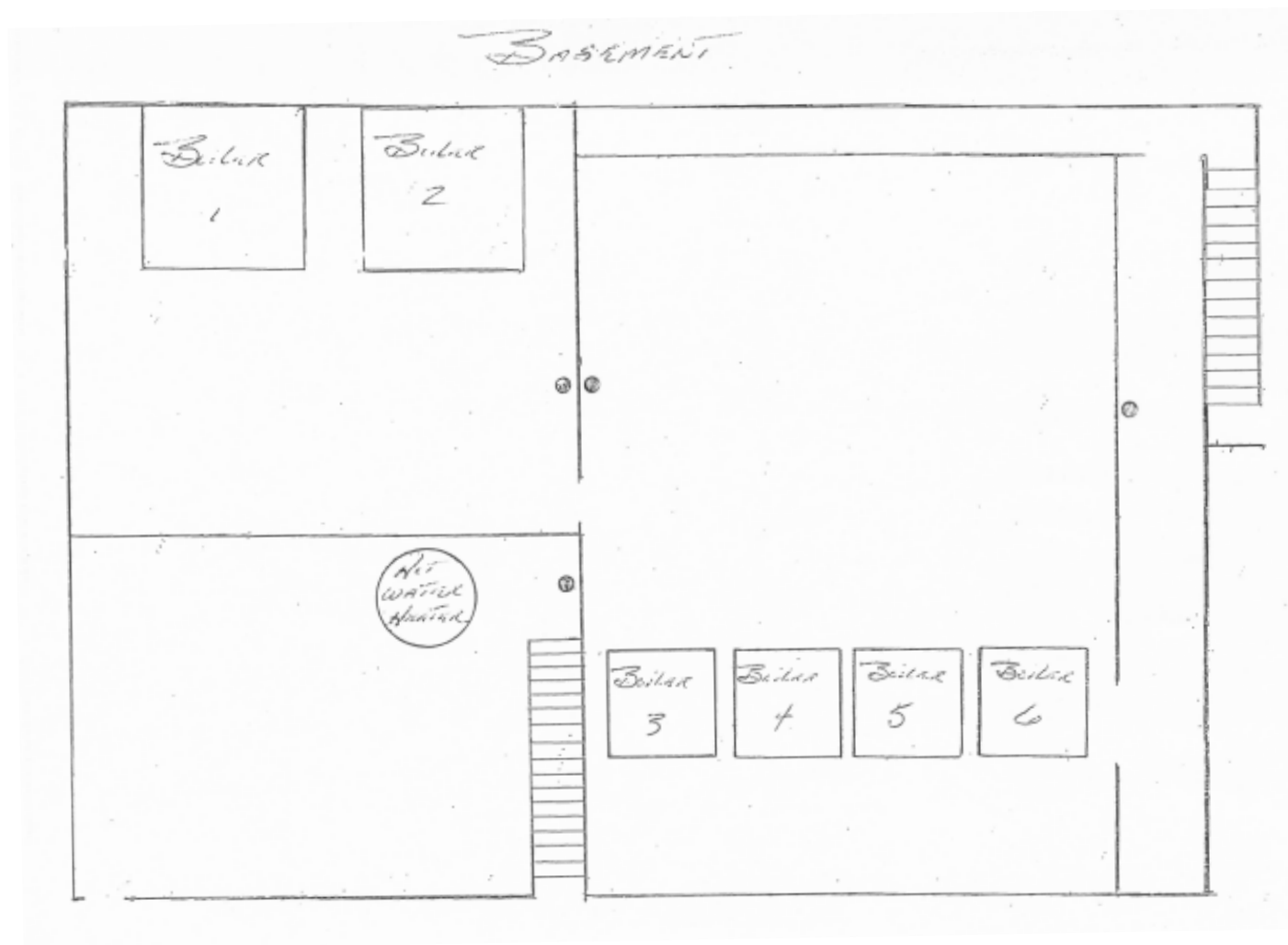

**McCABE**  
ENVIRONMENTAL SERVICES LLC

464 Valley Brook Avenue, Lyndhurst NJ 07071  
129 Sea Girt Avenue, Manasquan NJ 08736  
Phone: (800) 423-0766 • Fax: (201) 438-1798  
[www.mccabeenv.com](http://www.mccabeenv.com)

Project:  
Bayonne Bayonne Board of  
Education Washington  
Community School Lead in  
Drinking Water

Drawing Title:  
Washington Community School  
Basement Sample Locations

Note:  
Not To Scale

MES Project Number: 22-04448

Date:  
09/09/2022

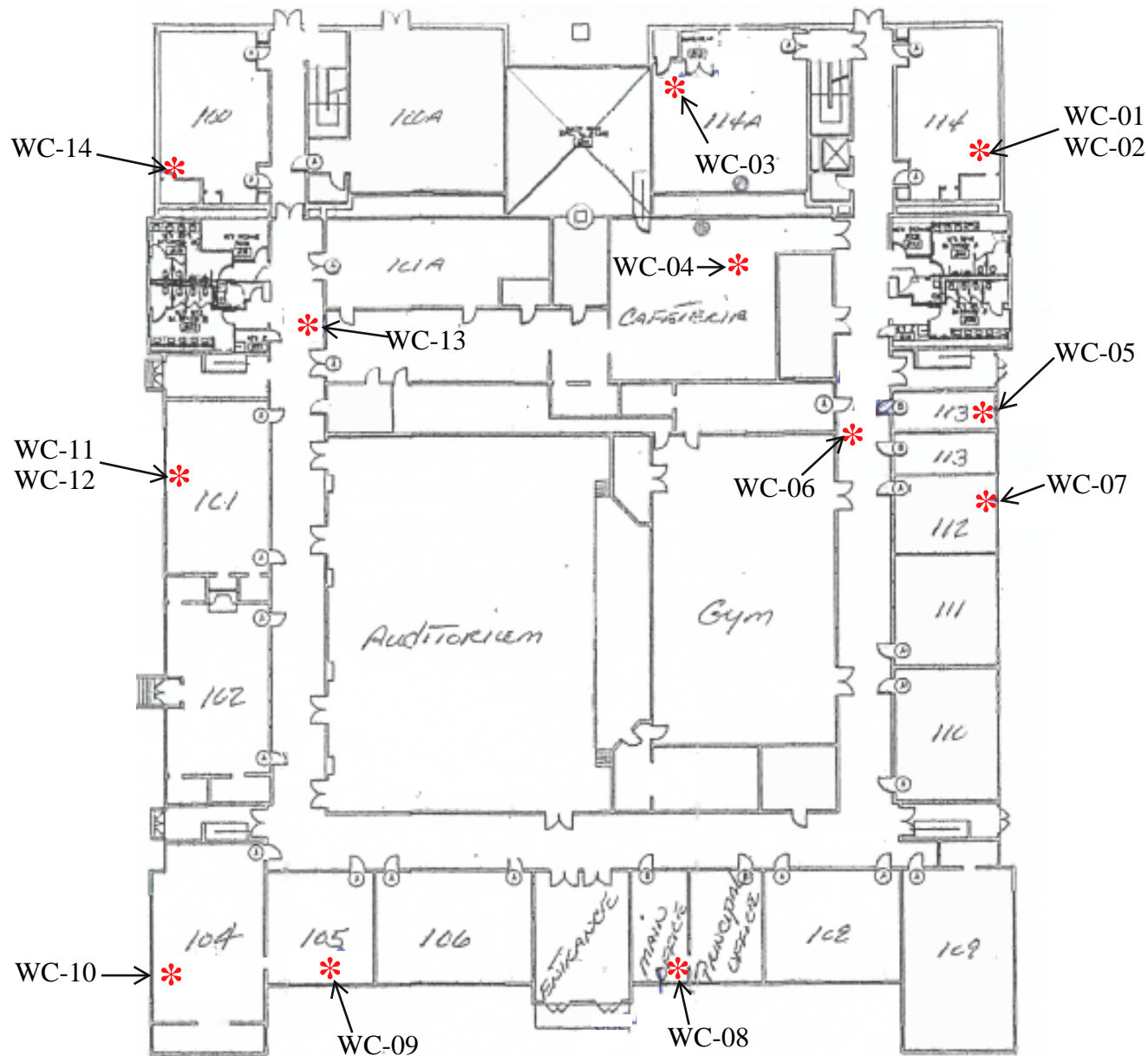

**Key:**

\* = Drinking Water  
Sampling Location



464 Valley Brook Avenue, Lyndhurst NJ 07071  
129 Sea Girt Avenue, Manasquan NJ 08736  
Phone: (800) 423-0766 • Fax: (201) 438-1798  
www.mccabeenv.com

Project:  
Bayonne Bayonne Board of  
Education Washington  
Community School Lead in  
Drinking Water

Drawing Title:  
Washington Community School  
First Floor Sample Locations

Note:  
Not To Scale

MES Project Number: 22-04448

Date:  
09/09/2022

**Key:**

\* = Drinking Water  
Sampling Location

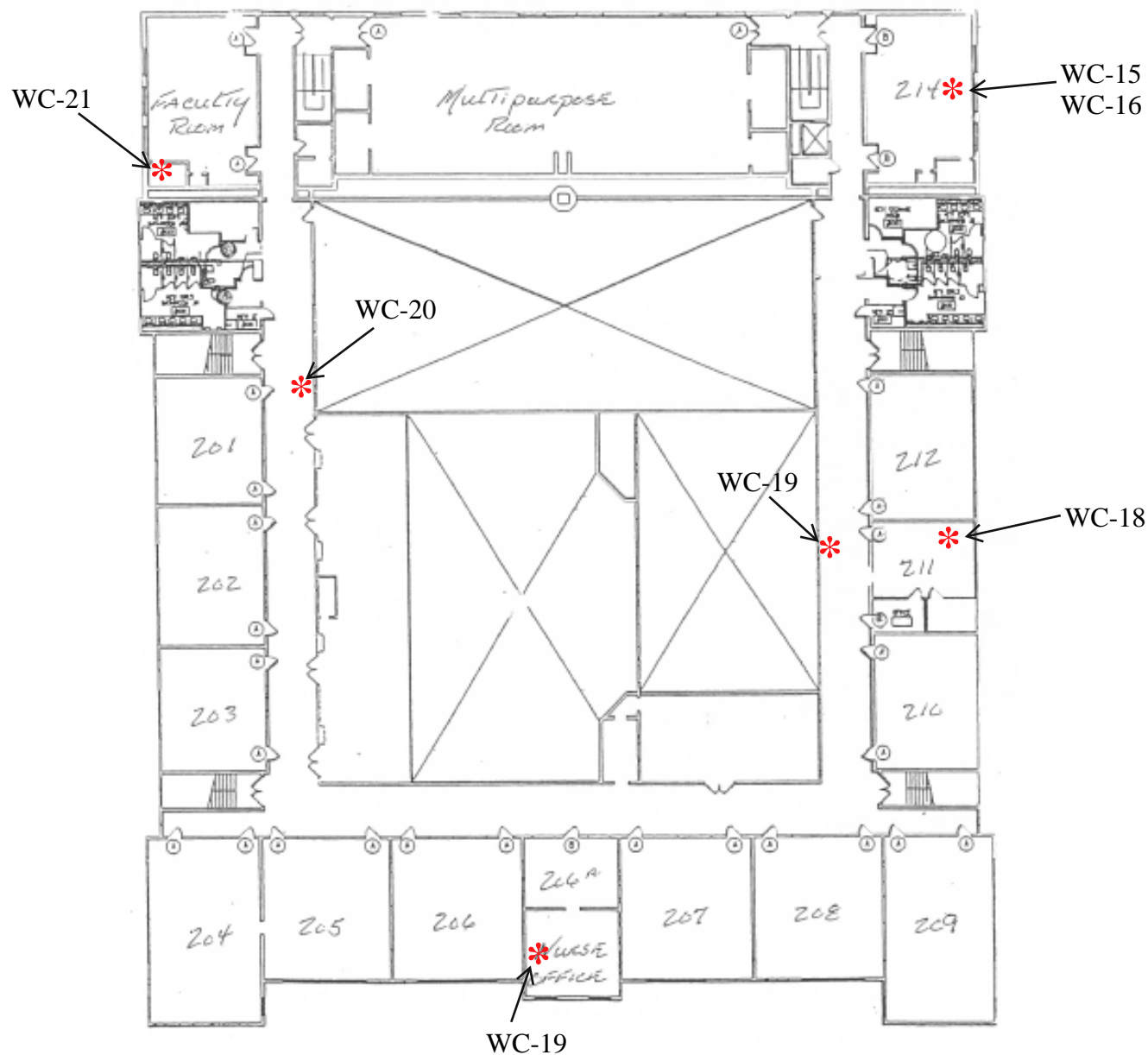

**McCABE**  
ENVIRONMENTAL SERVICES LLC

464 Valley Brook Avenue, Lyndhurst NJ 07071  
129 Sea Girt Avenue, Manasquan NJ 08736  
Phone: (800) 423-0766 • Fax: (201) 438-1798  
www.mccabeenv.com

Project:  
Bayonne Bayonne Board of  
Education Washington  
Community School Lead in  
Drinking Water

Drawing Title:  
Washington Community School  
Second Floor Sample Locations

Note:  
Not To Scale

MES Project Number: 22-04448

Date:  
09/09/2022

WC-26  
WC-27

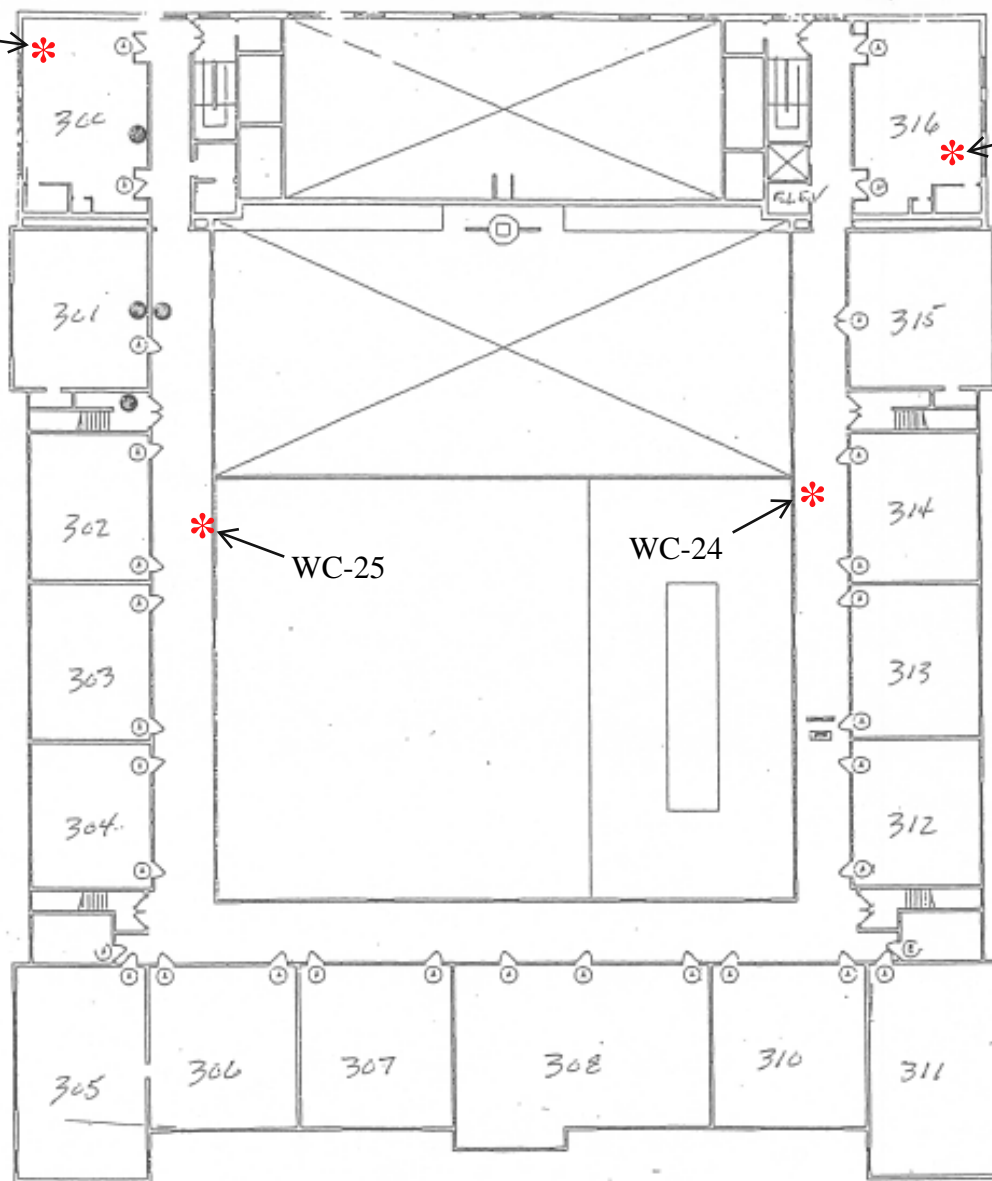

**Key:**

\* = Drinking Water  
Sampling Location



464 Valley Brook Avenue, Lyndhurst NJ 07071  
129 Sea Girt Avenue, Manasquan NJ 08736  
Phone: (800) 423-0766 • Fax: (201) 438-1798  
www.mccabeenv.com

Project:  
Bayonne Bayonne Board of  
Education Washington  
Community School Lead in  
Drinking Water

Drawing Title:  
Washington Community School  
Third Floor Sample Locations

Note:  
Not To Scale

MES Project Number: 22-04448

Date:  
09/09/2022